Weather
Today, increasing cloudiness, with fresh northerly winds. Tomorrow, cloudy and warmer, possibly with showers.

ARLINGTON DAILY NEWS

Arlington Population, 36,094
The Second Fastest Growing Town in Massachusetts

VOL. XIX, No. 258 — ARLINGTON, MASS. — FRIDAY, APRIL 8, 1932 — PRICE TWO CENTS

NOVEL CONTEST STARTS TODAY

TWO TANKS OF OXYGEN USED IN VAIN EFFORT TO KEEP MAN ALIVE

Arlington Firemen Work Feverishly with Inhalator in Attempt to Revive Victim of Pneumonia—Clifford W. Wilder Dies After Two Days' Illness—Contracts Sickness While Making Arrangements For Funeral of Wife's Mother Who Died Last Saturday.

Although Arlington firemen worked feverishly for over an hour to revive him with an oxygen inhalator, Clifford W. Wilder, well-known business man, died early yesterday morning, the victim of pneumonia. His death came a few days after that of his mother-in-law Mrs. Ellen V. Taintor, of 75 Grove street, who died last Saturday.

Giving up considerable energy in an unselfish desire to look after all arrangements in connection with the funeral services of his wife's mother, Mr. Wilder contracted pneumonia and his condition became serious. Growing suddenly weaker yesterday morning, his wife decided to call the family physician, Wr. William Basch of Brookline. While waiting for the physician to appear, Mrs. Wilder sent a call to the Arlington fire department requesting oxygen to keep the stricken man breathing. The special service car responded and firemen Tierney, Mahoney and Canniff used the inhalator and supplied oxygen to the victim from 2.30 until 3.40 o'clock yesterday morning. Two tanks of oxygen were used while trying to keep a spark of life in the man. Mrs. Wilder, who is a nurse by profession, assisted the firemen in their valiant efforts to keep her husband alive. When Dr. Basch arrived, he pronounced Mr. Wilder dead.

Mr. Wilder was born in Revere fifty years ago and lived here about four years. He was treasurer of Sherwood, Wilder and Sherwood, incorporated of Lexington and was engaged in selling Frigidaires, both in Lexington and in Arlington for the past two years. His sudden death after only two days' illness was a shock to his many friends. He was active in the Shriners, Knight Templars and Masonic lodges.

Besides his wife, Minnie Wilder, he leaves his mother, Mrs. Carrie C. Wilder a sister, Alice, a brother, Ralph, all of Lawrence; and other sisters, Mrs. John Bailey of Haverhill and Mrs. Elsie Riley of Franklin; a son, Ferdinand W., age 10 and a daughter, Ruth Ann, age 3, both of this town.

His funeral will take place tomorrow afternoon with services at Smith's Funeral home at 3 o'clock. Dr. John Nicol Mark will officiate and burial will be in Mt. Pleasant Cemetery, Arlington.

MENOTOMY CLUB HOLDS DANCE

Robbins Memorial Town Hall was filled to capacity last evening when the young people of Arlington enjoyed the Menotomy Club dance. The proceeds will go to defray expenses of the newly organized baseball club.

HIGH SCHOOL BODY MEETS

The members of the sophomore class at the Arlington high school met in a special assembly this morning at which time the Student Council sponsored a program describing its aims and functions.

ANNOUNCING
The
SANDS STUDIO
Private Instruction
Specializing in
Piano - Banjo - Guitar
Saxophone - Radio Work
Orchestral Training
94 Boston Ave., W. Medford
Arl. 4971-M
p1,1t

Novel Racket Is Discovered In Arlington

Another racket has been uncovered in Arlington!

Some time ago, on March 9 to be exact, a man approached James Camp of 1071 Massachusetts avenue, Arlington, with what appeared to be an interesting proposition. The solicitor represented himself as an agent for a certain Chicago clothing firm and sold the Arlington man a suit for which the latter paid a $7.00 deposit.

The suit failed to arrive when promised. Mr. Camp began to worry and decided to notify the police yesterday. Local police authorities are convinced that the man was a fraud and are issuing a warning to other Arlington people to beware of an agent selling suits without a permit. The salesman gave his name as J. R. Davis, 79 Curtis street, Somerville, but upon checking up with the police of that city, it was found that there was no such resident listed there.

The description given police officials describes the man as being about 56 years of age, five feet ten inches tall, grey hair, grey suit and soft hat.

Arlington Five Drops Game To Everett Team

The Arlington Aces met defeat at the hands of the fast Everett Cardinals in the Cub Division of the Greater Boston Boys' club basketball tournament last Wednesday night. The score was 15 to 5 with none of the local hoopsters shooting more than one successful basket. The game was played at the Eben D. Jordan Memorial Gym in Charlestown.

The contest was one of ten games played in the second round of the tournament. The summary follows:

CARDINALS

	G	F	Pts
Rush rf	4	0	8
Drew rg	2	1	5
MacDonald lf	0	0	0
Russell c	0	0	0
Morse rg	0	2	2
Dogan lg	0	0	0
Buttley lg	0	0	0
Totals	6	3	15

ARLINGTON ACES

	G	F	Pts
Preston lg	1	0	2
McEwen rg	0	0	0
Madden c	1	1	3
Broderick lf	0	0	0
O'Brien rf	0	0	0
De Feo rf	0	0	0
Totals	2	1	5

In another game of the same series, the Lexington Basketball club was defeated by the Zipper Club. The game ended with a close 29 to 28 score. The summary follows:

ZIPPER CLUB

	G	F	P
Bond rf	4	3	11
Chase lf	5	0	10
Stratton c	3	0	6
Mastochio rg	0	0	0
Barker lg	1	0	2
Murdoch lg	0	0	0
Totals	13	3	29

LEXINGTON B. B. C.

	G	F	P
Sullivan lg	1	1	3
Zunetti rg	4	0	8
Pritchard c	5	0	10
Napoli lf	2	0	4
Bume rf	1	1	3
Totals	13	2	28

Six Officers To Take Exam Next Tuesday

Six members of the Arlington police department, who on February 3, successfully passed the written examination for promotion to a lieutenant's position in the department, will take the oral and physical examination under the Civil Service commission at the State House next Tuesday, April 12.

Those to take the Civil Service examination are officers Pick, Carroll, Ryan, Sullivan, Meagher and Barry.

There is a vacancy in the Arlington department at the present time.

Local Musicians To Take Part In N. E. Concert

Selected because of their outstanding work in the Arlington High School orchestra, three local students will go to Providence on Sunday, April 24 to play in the symphony concert which will be presented by the New England Festival orchestra. The concert will take place at 3 o'clock in the afternoon in Infantry Hall and several Arlington residents, including Miss Pierce and Mr. Einzig, instructors of music in this town, will attend.

The New England Festival orchestra is composed of high school students throughout these states and the three local students selected to represent Arlington are: Harvey Robinsin, clarinet; Richard Fowler, cello; and Harry Kaplan, trumpet. They will leave on Thursday, April 21 to attend rehearsals in Providence that day, and on Friday and Saturday.

Belmont Dogs Free Today

Belmont's 800 dogs, which have been forced to view the budding Spring from behind closed windows and on the end of leashes for the last 30 days, will be free today to romp once more about the town. The Board of Health last night removed the edict which it issued following the discovery of a case of rabies a month ago.

But even as they romp about, the storm clouds will be gathering again and the members of the Belmont police department will be facing the unpleasant prospect of becoming dog catchers.

For Town Clerk Arthur E. Hough cast a rather sad note into the situation even as the Board of Health was acting. Looking over his records, Mr. Hough that there have only been 500 payments for dog licenses in Belmont this year. He is quite sure there are at least 800 dogs in the town and this arithmetic tells him that there are some 300 owners who have failed to meet their obligations to the town.

He called attention last night to the fact that the licenses should have been paid by March 31, and unless all dog owners pay up very quickly the unlucky 300 will go right into imprisonment again.

THE SPIDER

When Mark Twain edited a newspaper in Missouri one of his subscribers—a merchant, wrote him that he had found a spider in his newspaper, "Is this a sign of good luck or bad luck?" the merchant inquired. "Finding the spider," Twain replied, "is neither good luck or bad. The spider was merely looking over our paper to see which merchant was not advertising, so that he could go to that store, spin his web across the door and lead a life of undisturbed peace ever afterward!"

If you are a merchant that should draw his trade from the entire community, you should rely on newspaper advertising to help move your merchandise before the spider spins his web across your door.

ATHLETIC ASSOCIATION TEAM ENDS SEASON WITH GREAT RECORD

ARLINGTON ATHLETIC ASSOCIATION BASKETBALL SQUAD
Standing, Left to Right—Kenneth Dempsey, Myron Bailey, William Colclough, Robert Winn, Assistant Manager Coughlin. Sitting—Joseph Goodwin, Capt. Thomas O'Keefe, Charlie Crocco.

The Arlington Athletic Association basket-ball team has just ended what was probably its most successful season in years, winning 21 games in 27 starts. Not since the days of the Tech tourney, when Arlington High copped the schoolboy court title, has this town had a team with such an impressive record.

Among Arlington's victims were such fine teams as the Milton American Legion, Lexington Minute Boys, Boston Y. M. H. A. Seconds, Lowell C. Y. M. L., last year's Lowell champions; Winchester Town team and the Reading High School Alumni. Arlington met defeat at the hands of the Holy Cross Independents, St. Pius and St. Mary's of Lynn and Co. E of Medford.

Joseph Goodwin, leading scorer on the team, rolled up 206 points for the season, and Capt. Tom O'Keefe made 197. Bobby Winn and Charlie Crocco were as stubborn a defense to get by as any that appeared on a basket-ball court around Boston.

LIEUT.-GOV. YOUNGMAN BLAMES PSYCHOLOGY FOR BUSINESS SLUMP

Suggests Ways of Ending Industrial Depression in Speech Before Arlington Clubs Yesterday Afternoon—Raps Proposed Taxation Plan—Urges Co-operation and Optimism.

Ninety-nine percent of the tragedy of the present business depression in America is due to "rotten psychology" in the opinion of Lieutenant-Governor William S. Youngman, who addressed a group of seventy members of Arlington Kiwanis and Rotary clubs at Wyman's English Tavern, Massachusetts avenue, yesterday noon. Lieutenant-Governor Youngman was the guest speaker at the weekly luncheon to which were invited several business men. Arthur J. Mansfield, president of the Melrose Rotary club and new managing editor of the Arlington Daily News was among the guests present.

Speaking on the "Ways Out of the Industrial Depression," the lieutenant-governor suggested as a remedy anything and everything that will stop the panicky selling of securities when there is no market. He severely criticised the proposed plan of taxation of one percent of the value of what one buys, pointing out that this is unsound economically and will further induce the strangulation of industries.

Opening his talk, Lieutenant-Governor Youngman painted a graphic picture of the conditions that faced the banks of this country last October 5th. On that day he saw tragedy written on every hand. It was the climax of the drive to get the gold out of America.

"Hoarding was only part of the picture that presented itself at that time. All the banks of

Continued on page four

Belmont Woman Is Bride At 69

The wedding of George W. Lovell, 80, of 31 Oak street, Middleboro, and Mrs. Angeline E. Wesson, 69, of 241 Slade street, Belmont, was revealed at Belmont Town Hall yesterday when returns were made on licenses the couple had taken out two weeks ago.

The couple were married at the home of the birde's daughter, Mrs. C. Roland Reasoner, on Slade street. The Rev. Henry W. Foote, pastor of the Unitarian church, performed the ceremony on March 30. Mr. and Mrs. Lovell are to make their home at Middleboro.

Mr. Lovell was a widower and his bride a widow. They have been friends for many years. Mrs. Lovell's first husband was a nephew of the late Daniel Wesson, one of the founders of the firm of Smith & Wesson, and Lovell was for many years a gun inspector for the firm.

New Restaurant Is Opened In Arlington

Arlington has a new and most pleasant restaurant known as The Sandwich Shop. The quaint place has been recently opened by C. G. Rydberg. The new restaurant, located at the corner of Massachusetts avenue and Central street, features home cooking exclusively. Light lunches, home-cooked pies, cake and pastry are served here.

Of special interest to Swedish people in Arlington is the announcement by Mr. Rydberg that he intends eventually to carry a full line of Swedish pastry and delicatessen goodies. Syrups used at the fountain in the new shop are supplied by the Allen, Frost company. In addition, the shop serves all popular brands of beverages.

The Daily News welcomes Mr. Rydberg to this town and wishes his new enterprise the patronage it deserves from Arlington residents.

Five Arlington High Men Get Their Uniforms

Arlington High uniforms appeared on numerous members of the squad at yesterday's practice session. This goes a long way towards showing Coach Fred Ostegren's idea as to just who is who.

Those who have been given uniforms were five in number. Clarke of course being a veteran, and Crovo, are without a doubt members of the first team. The others who have the suits but who must fight to retain them, are Greeley, Wright, and Cronin.

The practice yesterday was the first strenuous session that Ostegren has had his chrages undergo this season, and from the looks it shouldn't be the last. The time was spent mostly on teaching the players where to throw the ball when under fire, Troop 5—Miss Grace Mratten, a very important phase of the game, as many games are dropped because some one member got rattled at a crucial moment and threw the ball wild.

Clarke looked as though he belonged on first base and will probably remain there if he keeps up his fine work. Cronin still looks like the choice for second base. Buckley didn't do so well yesterday but it was just one of those days when everything gets by. Greeley on third was fair but he has that knack and needs only a short time to get going, and show how good he really is. Other sessions will follow soon.

ARLINGTON WINNER IN POPULARITY CONTEST WILL RECEIVE PRIZE

Votes to Decide Most Popular Grammar School Girl First Ballot Appears in Today's Daily News—Contest to Run for Several Weeks—Dollhouse to go to Winner of Title—Standing of Candidates to be Announced—Other Details to Follow.

Here's the news you've been waiting for.

The Arlington Daily News is launching its popularity contest today. Everybody, a coupon will be printed in the Daily News. This is your ballot and all you have to do is to answer one question—"Who is the most popular girl in Arlington's grammar schools." The first coupon appears on this page. Clip it and send your vote to the Arlington Daily News office at 23 Mystic street immediately. You may vote for any Arlington girl of grammar school age. The more votes this child receives, the greater chance she has of winning.

The girl receiving the largest number of votes will receive as a prize the beautiful doll house now on display in the window of the Daily News office at 23 Mystic street, just off Massachusetts avenue, Arlington. The house stands about four feet high and has two stories, divided up into several rooms all of which are electrically lighted. It is set on casters so that it can be easily shifted about a playroom by any small girl. The house has a front porch, windows and all. You want to be sure to see this attractive plaything which is more than an ordinary toy. Why not drop around and see this prize which will go to Arlington's most popular schoolgirl.

The closing date of the contest will be announced in a future issue of the Daily News. The News will publish the name of those candidates who are in the lead. The doll house will be presented to the winner immediately at the close of the contest which will run over a period of several weeks.

Each coupon appearing on the front page of the Daily News is worth a vote. Anybody can send in a coupon or as many coupons as he wishes. There is no age limit. However, the candidates for the popularity title must be Arlington girls attending any of the elementary school grades from the first through the eighth.

Answer the simple questions on the coupon appearing on this page and when properly filled out, either mail or bring the vote to the office of the Arlington Daily News. Do it now! Get your friends to send in their votes, clipped from the News. Go!

Victory Party To Be Enjoyed By Democrats

The Arlington Women's Democratic Club will hold a Victory party next Thursday evening in the Grand Army hall. There will be dancing in the upper hall with the University orchestra furnishing music. Bridge and whist will be played in the lower hall, and many attractive prizes will be awarded to the winners of the top scores.

A large number of friends from the surrounding towns have signified their intention of attending. Among the invited guests are Miss Mary H. Ward, General of the Women's Democratic Army, Mayor Russell of Cambridge, Mayor Murphy of Somerville, Mayor Burke of Medford and Mayor O'Neil of Everett. The public is invited to attend and a good time is promised to all.

The committee of arrangements are Mrs. Julia Heron, Mrs. Helen F. Doyle, Mrs. Agnes M. Sullivan, Mrs. May V. O'Brien and Mrs. Lillian Nickerson. They will be assisted by Mrs. Josephine McCarthy, Miss Nellie Rearden, Mrs. Johanna Power, Mrs. Harriett T. Curley, Mrs. Mary V. McManus and Mrs. Esther O'Brien.

Another Break In Apartment Reported Here

Another apartment break took place in Arlington last night. Shortly after 8.30 o'clock, Charlotte Wood, 389 Massachusetts avenue, Suite 3, reported to police headquarters that her apartment had been entered.

The break took place between 6.30 and 8.30 p. m., while the lady of the house was away. A wrist watch, clock and fountain pen were among the articles stolen. Police are investigating the theft.

Many Attend Funeral Rites Of Local Man

The funeral of Robert E. Burnett, Arlington investment broker who died in his Boston office last Tuesday afternoon, took place in Lexington yesterday. Rev. Christopher Collier, pastor of the First Congregational Church, Lexington, officiated at services held in Marshall's undertaking parlor. The room was banked with beautiful floral tributes from friends of the prominent business man. Many were present. Burial was in Westview Cemetery, Lexington.

Mr. Burnett was 68 years old and had been a resident of Arlington about a year. He leaves his wife, Jessie Burnett; two sons, Robert of Westerly, Rhode Island, and Howard of Jamaica Plain, and a daughter, Mrs. Irving U. Townsend, Jr., of Waban.

Funeral Services for Arlington Resident Held This Afternoon

Funeral services for Mrs. Ella M. Whitman, who died at the Chandler Street Hospital in Somerville last Wednesday took place in her late home, 38 Brantwood road, Arlington this afternoon at two o'clock. Rev. Grady D. Feagan, pastor of the First Baptist Church officiated and burial was in Bellview cemetery, Lawrence.

The late Mrs. Whitman was the wife of Edmund M. Whitman. She was born in Sedwick, Maine, seventy-six years ago, the daughter of Frank A and Ellen Snow. She lived in Somerville for forty years and had been a resident in Arlington for the past ten years.

Besides her husband, she leaves a daughter, Bertha A. Whitman of Arlington; two brothers, Ernest F. Snow of Somerville and Frank D. Snow of Lawrence; and two sisters, Harriet L. Snow, of Lawrence and Mrs. Ida Richardson of Dracut.

HOLD CLASS DAY ELECTIONS

The senior class of the Arlington High School held elections of those who will take part in the class day exercises at the high school this morning. The class orator, prophet, maker of the will and historian were selected.

SPORTSMEN'S PARTY SATURDAY

The Middlesex Sportsmen's association will hold a testimonial party to Willis L. Baker tomorrow evening at their Arlington clubhouse. A feature of the evening will be a bowling match between Baker and Everett G. Cobb against Frank C. Goodwin and Herbert Sprague.

WORTH ONE VOTE
SCHOOL GIRL POPULARITY CONTEST

Fill out and either mail or bring this ballot to the Daily News office at 23 Mystic street, Arlington.

1. Arlington's most popular school girl is ....

2. She attends ....School; Grade ....

3. Her address .... Age ....

Another coupon will appear in the next issue of the Daily News. Be sure to clip it.

DANCE! DANCE!
The Players
present
TED SANDS
and his Radio and Recording Orchestra
(10 pieces)
Also HAL CUMMINGS, JEAN DUNCAN and others
HOBBS CRYSTAL BALLROOM
DAVIS SQUARE — SOMERVILLE

English Coke
$11.50 Per Ton
Not a Gas House Coke
PROMPT DELIVERY
SOMERSET 1533

SAVE TINFOIL
For The
SHRINERS' HOSPITAL
For
Crippled Children
at
Springfield
Children of every race and creed are treated at this hospital.
The members of the
ARLINGTON DADDY SUNSHINE CLUB
Sponsored by the Arlington Daily News, urge you to help the crippled children.
Leave your TINFOIL at the
ARLINGTON DAILY NEWS OFFICE
23 Mystic St., or drop it in the Gold Barrel at the
CAPITOL THEATRE

REDUCED AT LAST MOST FAMOUS
BRAND of COKE
$11.50
REGULAR PRICE $13
Not a gas house coke, but a hard, clean fuel, guaranteed high in heat units, low in ashes. Prompt delivery. No contracts.
MYSTIC FUEL CO.
Somerset 1118
OPEN TILL 9 P. M.
PE.6t f6

MYSTIC COKE
Real Coke—Not A Gas by-product $11.50 PER TON
German
OVOIDS
$10 PER TON Made of Hard Coal High in Heat Units—Low in Ash Content
Mystic Coal & Coke Co.
Mystic 5542
Open 'Till 9 P. M.

SHUBERT'S BOSTON
Leading Theatres and Hits
Week of April 4th
MAJESTIC
MILTON ABORN presents
The Civic Musical Comedy Co. in
The Smart Comedy Hit
"IRENE"
Nights 50c to $2. Mats. 50c to $1.
PLYMOUTH
CONSTANCE COLLIER
In Noel Coward's Best Comedy
"HAY FEVER"
WITH ERIC COWLEY
Eves. 50c to $2.50—Mats. Thurs., Sat. 50c to $2.
BOSTON
OPERA HOUSE
Only Musical Show in Town
The Bostonians present Schwab and Mandel's Glorious Musical Romance
"THE NEW MOON"
Setting a New Price Scale for America
All Night $1.50 to 25c—Mats. Wed. and Sat. $1.00 to 25c

ENNA JETTICK
SHOES FOR WOMEN

$5 YOU NEED NO LONGER BE TOLD THAT YOU HAVE AN EXPENSIVE FOOT' $6

AAAAA to EEE Sizes 1 to 12

PINKHAM
THE
SHOEIST
Medford Square

Cubs Lose In Hoop Tourney

The S. Medford Cubs were eliminated in the second round trials of the Boston Boys' Club tournament held Tuesday evening in the Jordan Memorial gym, Charlestown. The Cambridge Arrows took a 24-23 decision in regulation time.

Norman Weston and Castadora, South Medford forwards, divided 19 points between them but their good work was offset by the long shot of Foster, Arrows' right guard, who scored 12 points, most of them in the closing minutes of play.

Last week the Cubs won a hectic double-overtime game and thereby qualified for the second round of trials. One other Medford team played Tuesday evening, the Medford Indians dropping a 47-14 decision to the Maroon Juniors of Cambridge.

Sidelights On Navy In 1825

A schoolmaster aboard the USS BRANDYWINE, in 1825, George Jones, has given us some interesting accounts in his diary of the Navy of that day. Here are a few of the highlights:

A funeral party at which the sailors wore red jackets, small straw hats, white pantallons, and shirts with blue collars.

Flogging aboard the BRANDYWINE was chiefly for drunkenness. The cat was used, made up of twelve small solid cords attached to the end of a stick about twelve inches long.

The ship was entitled to a crew of 380 sailors and 60 marines. The crew were formed into grades. Seamen got $12.00 per month.

From the U. S. Naval Air Station News, San Diego, California comes this one: According to sensational rumor we heard of a sailor who died leaving a fortune of $47,599.27. He had always lived soberly, saved part of his pay, chosen his comrades with care, rarely treated, never spent his money foolishly . . . and generally was as thrifty as an insulted Scotchman. Also, he inherited $47,000 just before he died.

Approximately 40,000 men are at present engaged in maneuvers of the U. S. Navy in the Pacific this year.

Teel Mfg. Co. To Have Fine Ford Display Tomorrow

Tomorrow morning everyone in Medford and vicinity will have an opportunity to see for themselves just what the new Ford V-8 is like—for the newest automotive sensation of 1932 will be displayed at the showroom of the Teel Mfg. Co., local Ford distributors, 127 Main street, beginning tomorrow morning.

"The new Ford V-8 represents a notable advance in motor car engineering," states Jules Hernon, who is associnated with Richard J. Teel, in the management of Teel Mfg. Co.

"The new car is large, long, roomy, fast, powerful and alert. Its eight-cylinder V-type engine develops 65 horsepower. The car is capable of 75 miles an hour."

"Some of the mechanical features are rubber mounting for engine; downdraft carburetor; automatic spark control; fuel pump; rear fuel tank; soft, flexible springs; large mechanical four-wheel brakes; small, strong, electrically welded steel-spoke wheels and large tires. The frame is cushioned from the running gear by rubber insulators in the spring shackles and shock absorber links."

"Fourteen beautiful body types may be obtained with either the V-8 or improved four-cylinder engine. They are:
Roadster.
Phaeton.
Coupe.
Tudor Sedan.
Fordor Sedan
Sport Coupe.
Cabrolet.
De Luxe Roadster.
De Luxe Phaeton.
De Luxe Coupe.
De Luxe Tudor Sedan.
De Luxe Fordor Sedan.
Victoria.
Convertible Sedan."

"These body types may be obtained in a wide variety of color combinations."

The sales organization at Teel's, under the leadership of Mr. Hernon have made elaborate plans for the public reception which will be accorded the new car at the showroom tomorrow. Hundreds of printed and personal invitations have been extended to the people of Medford and vicinity to come and inspect the new Ford sensation. The showroom has been appropriately decorated and the entire sales personnel—Jack Rayner, Jack Dalton, Jim Munroe, Patsy Selvitelli, Ray Dickie and Roy Torrey, together with Mr. Hernon and R. J. Teel, will be in attendance during the display to greet and welcome old and new friends. The show room will be open all day Sunday and every evening during the week for the convenience of the hundreds who will wish to inspect the car.

The display of the new Ford car will also be an poportunity for the Teel organization to introduce its brand new Lubritorium. Conveniently located at the left of the Teel repair department building, with a direct entrance from Main street, the new Lubritorium is bound to be extremely popular with motorists, because the charges for lubricating and servicing any car are so reasonable. In addition, the latest high pressure equipment for car-greasing is used. It is interesting to note that at the Teel Lubritorium the same grade of lubricant is not used throughout the entire job of greasing a car—instead, that particular lubricant which is recommended by the maker of the car is used in each case. Hence, nine different grades of lubricant are used in the ordinary lubricating job.

This extra care in the use of the proper lubricants protects every car from excessive wear in its moving parts, as well as providing its owner with trouble free service.

—Miss Patience Cochrane of Playstead road, Medford High school 1931, has returned to Leslie school after the spring holiday.

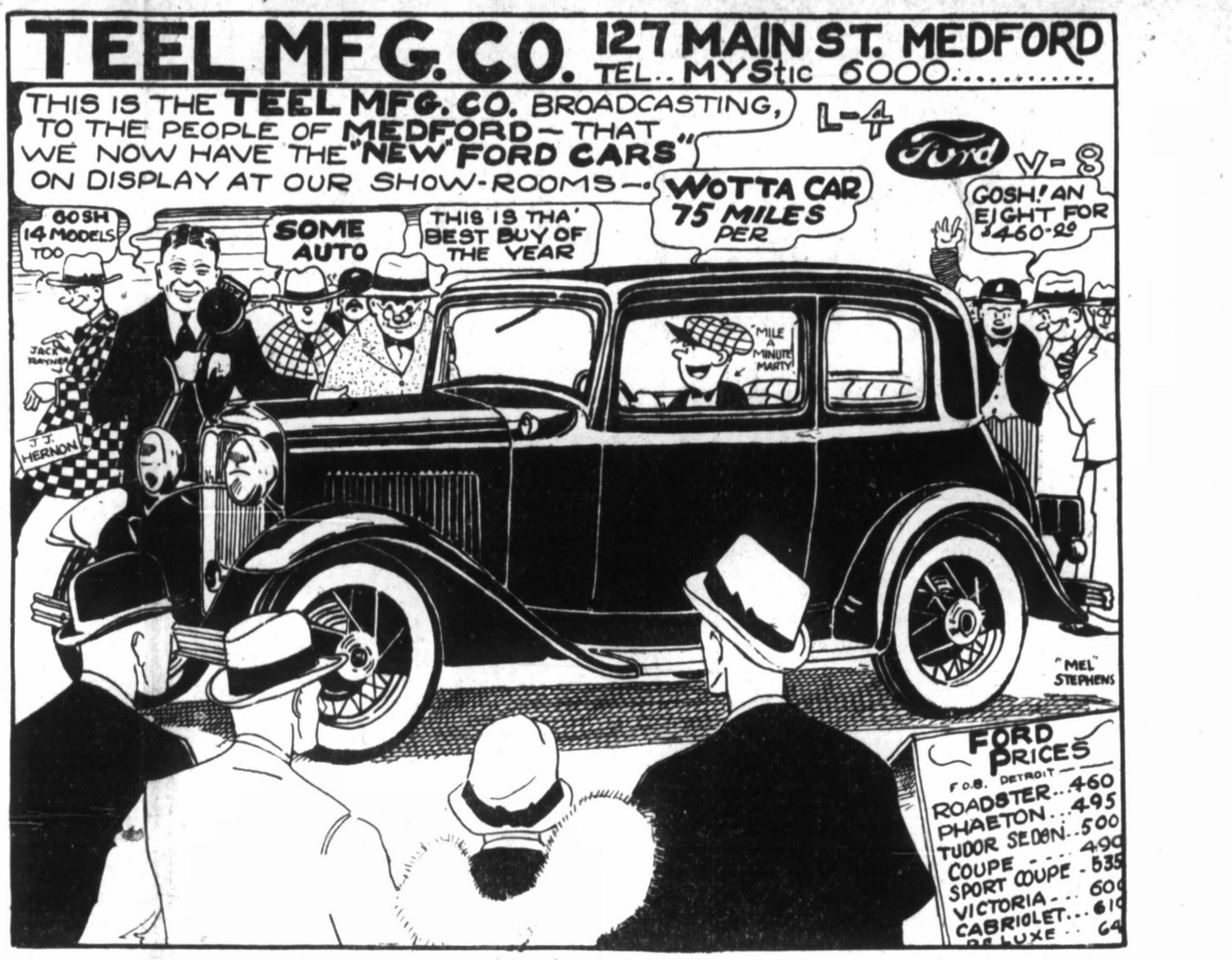

Tudor Sedan	$581	De Luxe Coupe	$656	De Luxe Fordor	$726
De Luxe Tudor	$631	Victoria	$681	Convertible Sedan	$731
Standard Coupe	$571	Cabriolet	$691	Roadster	$533
Sport Coupe	$616	Fordor Sedan	$671	De Luxe Roadster	$573
De Luxe Phaeton	$618	Phaeton	$568		

DELIVERED IN MEDFORD FULLY EQUIPPED

Four Cylinder Motor Will Be Available in All Models for $50 Less.

Mrs. Kashishian Dies Mother of Five Sons Shoe Manufacturers

Mrs. Mary Kashishian, wife of John Kashishian, of 5 Goldsmith avenue, Medford, formerly of Chelsea, died yesterday at 12:30 o'clock at her home following a lingering illness, aged 63 years.

Besides her husband, Mrs. Kashishian is survived by six sons, Louis, Harry, Charles, Michael, George, Armand; and two daughters, Mrs. Anna Nakashian and Mrs. Alice Paelian.

The funeral services will take place Sunday at 1 o'clock at the Shawmut avenue, Armenian church Boston. Burial will be held in Woodlawn cemetery, Everett.

Five of Mrs. Kashishian's sons are shoe manufacturers in Chelsea. Harry operates the Harry Kashishian Shoe Co., at 92 Pearl street, Louis owns the Kashian Shoe Co., Michael and Charles runs the Chelsea Shoe Mfg. Co. and George is proprietor of the K. and F. Mfg. Co.

—Miss Martha Harty, daughter of Mr. and Mrs. Arthur J. Harty, or 84 Dover street, spent the weekend at her home. Miss Harty is a trained nurse and has charge of the clinic of the Mutual Life Insurance company of Newark, N. J.

Tomorrow The Beautiful New
FORD V-8
Will Be Displayed at Our Showroom.
COME IN AND SEE IT.
AT THE
J. H. MOTOR SALES COMPANY
AUTHORIZED FORD DISTRIBUTORS
496 Salem St. Mystic 7000
Open All Day Sunday and Every Evening

GOLF SEASON OPENS
PAY AS YOU PLAY AT
Sagamore Spring
18-HOLE PUBLIC COURSE
ONE MILE BEYOND LYNNFIELD CENTRE COMMON ON THE ROAD TO MIDDLETON
SPORTY, NATURAL HAZARDS
BEAUTIFUL SCENERY
TWO STARTING TEES

	Week Days	Sat., Sun., & Holidays
Nine Holes	$ .50	$ .75
All Day	1.00	2.00

WEEKLY, MONTHLY AND SEASON RATES
IT IS YOUR CLUB
Come and Enjoy It

The Good One
YOU CAN'T AFFORD

to risk sending your CURTAINS—or in fact, your LAUNDRY—to inexperienced launderers who may employ incompetent help.

We have behind us: 32 years of laundering experience; we have trained workers; we have modern equipment; we use tested and approved formulas and supplies; we know HOW to launder CURTAINS to please and satisfy particular women.

"THO' PRICE APPEALS MAY CATCH YOUR EYE—CONSIDER WELL, BEFORE YOU BUY!"

Family Laundry Co.
27 - 49 Dartmouth St., Malden Phones: Mal. 3097-3098
Soft Water Washing
m31-a1-2

Medford Odd Fellows To Attend Unique Winchester Meeting

The Odd Fellow lodges confer the initiatory degree on their own candidates, while the remaining three degrees are conferred in other lodges that are members of an exchange system. This permits every lodge to become very proficient in the working of its special degree. And this also permits visitation and better work performed before visitors.

There is an exception sometimes in this plan, as on Monday evening next, when the initiatory degree will be exemplified in the Winchester Town hall, when the crack degree team of Swampscott lodge, 140, will exemplify to which all Odd Fellows are invited.

This team has a fine reputation among Odd Fellows and is known as the Fisherman's degree team. It has made many improvements in its work and enlarged the degree in every way. It has not been seen in this neighborhood for a long time and this opportunity will no doubt be taken advantage of by many members of the order.

This occasion has been made possible through the co-operation of Harmony, Mt. Vernon; and Waterfield lodges.

Miss Kate Collins, age 60, of 20 Brooks street, West Medford, died Tuesday after a long illness.

Miss Collins was a resident of Medford for the past 25 years. She was a universal favorite throughout the section in which she lived, loyal to all her friends and generous to any neighbor in trouble.

She was a member of the Ladies' Sodality of St. Raphael's church. She will be buried at Newport, R. I.

Miss Collins is survived by two sisters, Mrs. Dwyer of Roslindale and Mrs. Helena Galvin of East Orange, N. J., and two brothers in Newport, R. I.

BIRTHS

COWAN—To Mr. and Mrs. Louis F. Cowan, 28 Wedgemere road, Medford, April 5, a son, at the Lawrence Memorial hospital.

PHILBRICK—To Mr. and Mrs. Edward Philbrick, 87 Bowdoin street, Medford, April 7, a son, at the Lawrence Memorial hospital.

New Ford On Display At J. H. Motor Sales Co.

At the showroom of the J. H. Motor Sales Co., local Ford distributors, at 496 Salem street, everything is in readiness for the public reception and showing of the new Ford V-8. The new car will be displayed beginning tomorrow morning.

For weeks, since it became practically certain that Henry Ford would offer a V-8 and a new four-cylinder car, the universal question has been, "How much will they cost?" Answering that, the price announcement instantly gave rise to another:

"How can he do it?"

It has been known for weeks that the Ford company was bringing out an almost revolutionary eight-cylinder V-type motor that would be interchangeable with a greatly improved four-cylinder motor in any one of fourteen standard and de luxe body types. Likewise it has been known that new cars would have a longer wheelbase, roomier bodies, and a variety of other new features.

Tomorrow the new car will be at the J. H. Showrooms, which, for the convenience of all friends and customers, will be open every evening through the week, and all day Sunday.

The J. H. sales organization, headed by John Hovsepian, and including Melville H. Blake, Chester H. Bailey, C. J. Scott, R. E. Wood, and Frank Tarlow extend a cordial invitation to everyone to attend the showing of the new car.

Meeting Of All A. L. Commanders In State Apr. 16th

Department Commander Stephen C. Garrity has called a special meeting to be held in Gardner Auditorium, State House, Boston, Saturday, April 16th at 3 p. m. at which time all Post Commanders, Adjutants, Service Officers, Past State Officers, including Past Department Commanders and County Commanders also all interested Legionnaires, will take up the question of state membership and reopened claims

Chairman William F. Ward of the Department Band ommittee will arrange to have a band at this meeting. It is expected the meeting will be largely attended.

National Chaplain, Rev. H. A. Darche of Bradley, Illinois, has accepted an invitation to be present.

His Excellency, Joseph B. Ely, Governor of the Commonwealth is giving a luncheon to the National chaplain, on that day.

Frederick N. Beals' Son
EST. 1862
- UNDERTAKER -
30 HIGH ST. MEDFORD
Tel. 0128-W or 0128-R

DWIGHT W. ROBB
Certified Public Accountant
101 WOBURN ST., W. MEDFORD
Telephone Mystic 2305-M
mr31-ap30

Middlesex Fells
Spring Water
Delivered Daily
5 Gallon Carboy 50c Net
Tel. Melrose 0078W
Home of
WALKER BEVERAGES

Taxation-Probate-Real Estate Specialty
ARTHUR V. JONES
Attorney-at-Law
22 Coolidge Rd., W. Medford
Notary Justice
Arlington 4262
45 Milk St., Boston - Lib. 8766

COKE $11.50 Ton
OVOIDS $10 Ton
BRIQUETS $11 Ton
Only the Best Grades of Fuel
H. D. COOK
Ice and Coal — Light Trucking
MYSTIC 1828-R

PAINTING
PAPERHANGING
Ceilings Kalsomined
HAROLD M. JACOBSON
240 RIVERSIDE AVE., MED.
Mystic 3770

Lynch's Chair Hospital
70 Florence St. Malden
Upholstering Refinishing
Antiques Restored
Furniture Repairing
Motor Collection and Delivery
Visit Our Modern Shop
Tel. Malden 2029-M
my25-tf

FLOORS
RESURFACED
REFINISHED
RENEWED
F. H. DUFFY
578 Riverside Ave. Mys. 3418
apr11-mar11

Lite-Crete Products Co. Inc.
Successors to G. Rappoli
Manufacturers of
Concrete Blocks, Brick and Tile
Nailcrete Cinder Units
293 HARVARD ST. MEDFORD
Tel. Mystic 3995
f51-tf

G. M. ALLEN
EMBALMER AND
FUNERAL DIRECTOR
Highest Class Service
at Moderate Cost
Over Forty Years in
the Business
Funeral Home
and Lady Assistant
49 Dudley Street
MEDFORD, MASS.
Tel. Mystic 0275
DAY or NIGHT

G. Rappoli
Cement, Lime, Sand
Gravel — Mason Supplies
292 HARVARD STREET
Tel. Mystic 3995

MONUMENTS
TUTTEN BROTHERS
Manufacturers and Dealers in Monumental and Building Work
Office and Works, 27 Canal St., West Medford. Tel. Mystic 0369

Main St. At Malden Square Telephone Malden 3620

J. B. Blood Company
MALDEN MARKET
On Sale Saturday, April 9, 1932

Open Saturday Evenings Until Nine O'clock

The articles below will be on sale at our markets. The supply is limited and goods are offered subject to being sold out.

We offer the selection of the market in Fresh Fish, Fruit and Vegetables. Also a most complete stock of Meats of all kinds.

All Green Asparagus
New West Brand. Medium No. 2 size. This All Green Asparagus is considered by most people to be the finest variety grown. We offer it in two forms.
All Green Cut Tips, 25c can — All Green Whole Tips 31c can

Lobster Meat .... 25c can
All clear meat in medium size cans. Just the thing for making lobster salads, lobster stews, etc.

Green Beans
17c can, 3 for 50c
Fancy whole green refugee beans, stringless variety. Antelope Brand.

Duff's Ginger Bread Mix, ... 23c can, 2 for 45c
A complete flour containing all necessary ingredients. Just add water, beat to a batter, and bake 30 minutes. Duff's Ginger Bread Mix will make a number of things—cup cakes, layer cakes, waffles, and some fancier desserts.

College Inn Tomato Juice Cocktail
Pint size, ... 19c jar
Extra large .... 29c jar
A fine appetizer for breakfast or dinner.

California Peaches
16c can, 3 for 47c
Yellow cling fine table peaches in sweet syrup. Large No. 2½ size. Halves O'Gold or Slices O'Gold Brand.

A New Lot of These Delicious Crushed Cherry Preserves
Two Pound Large Glass Jars ....25c each
Made from pure fruit and sugar. Just the thing for spreading on bread, toast, biscuits, etc. Also for filling tarts, pies and cakes.

Cheese
Over 100 different kinds, styles and varieties of bulk and package cheese.
American Loaf Cheese Pimento ...... 24c lb.
White or Colored 22c lb.
Mild Muenster Cheese ...... 19c lb.
Young America Cheese .... 19c lb.
Blood's Special Cheese ...... 32c lb.
Nut-Ola Margarine 13c lb.
3-X Oleomargarine 15c lb.

Cracker Dept.
Raspberry Puffs 19c lb.
Cape Cod Cookies 19c pkg.
60 cookies to the package.

On Display Tomorrow
The New Ford V-8 Cylinder

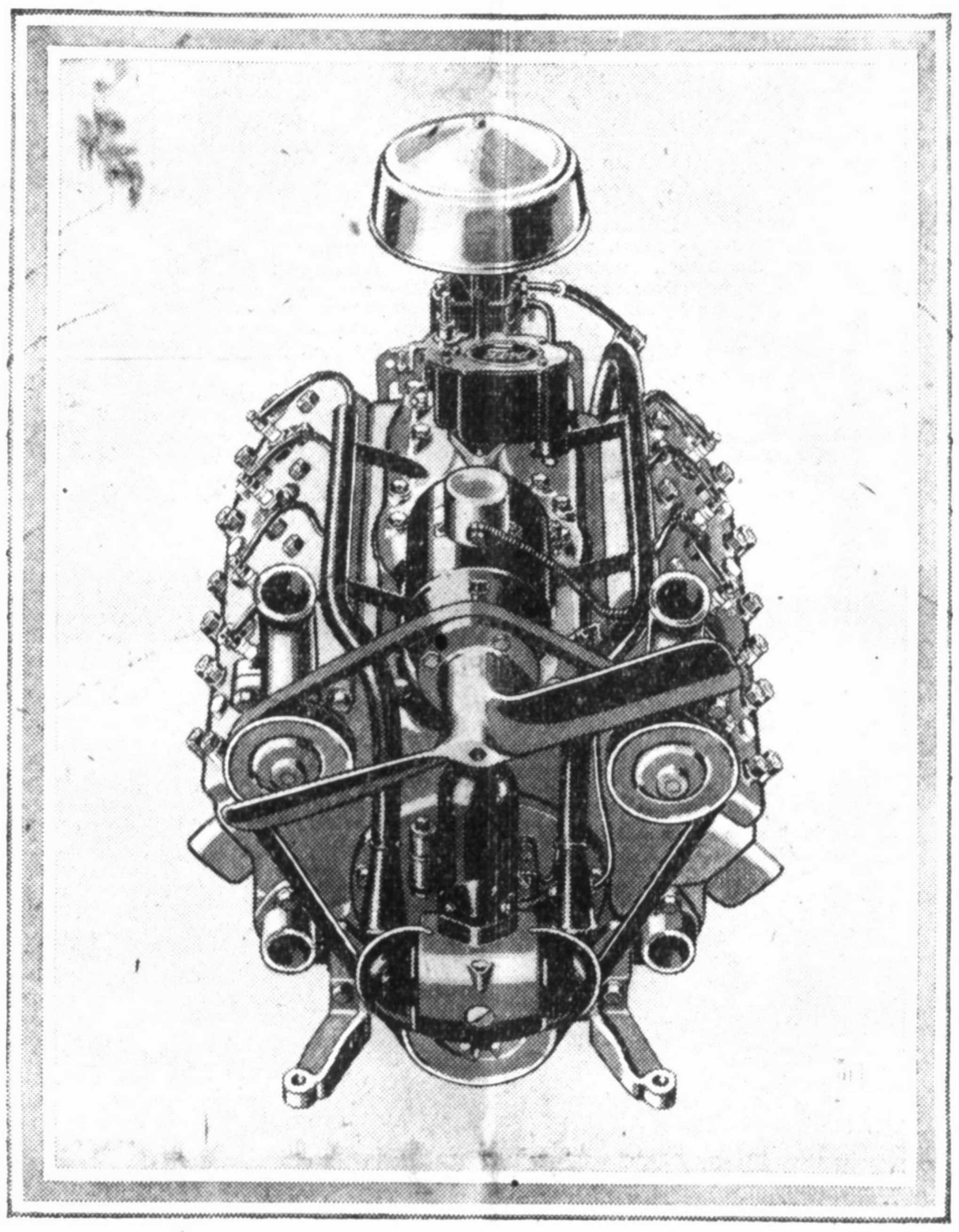

THE INTRODUCTION of the New Ford Eight marks one of the most important events in the history of the automobile. To millions of motorists it brings a wholly new standard of value in a low-price car.

When you see the New Ford Eight and drive it, you will realize that it is the complete answer to your motoring needs. Here are beauty and safety and comfort. Here are exceptional speed and acceleration, the smooth-flowing power of an eight-cylinder engine, reliability and economy. Here are silent second speed and silent synchronized gear shifting. Here, in a word, is all you desire in a motor car at an unusually low price.

The beautiful New Ford V-8 is now on display in this city. There is also an improved Ford four-cylinder 50-horse-power engine operating with new smoothness. It is available in the same fourteen body types as the V-8.

NEW FORD PRICES

FOURTEEN BODY TYPES	EIGHT *Cylinder*	FOUR *Cylinder*
Roadster	$460	$410
Phaeton	495	445
Tudor Sedan	500	450
Coupe	490	440
Sport Coupe	535	485
Fordor Sedan	590	540
De Luxe Roadster	500	450
De Luxe Phaeton	545	495
De Luxe Tudor Sedan	550	500
De Luxe Coupe	575	525
Cabriolet	610	560
De Luxe Fordor Sedan	645	595
Victoria	600	550
Convertible Sedan	650	600

(All prices F. O. B. Detroit, plus freight and delivery. Bumpers and spare tire extra. Economical terms through Authorized Ford Finance Plans of the Universal Credit Company.)

NEW FORD EIGHT VICTORIA

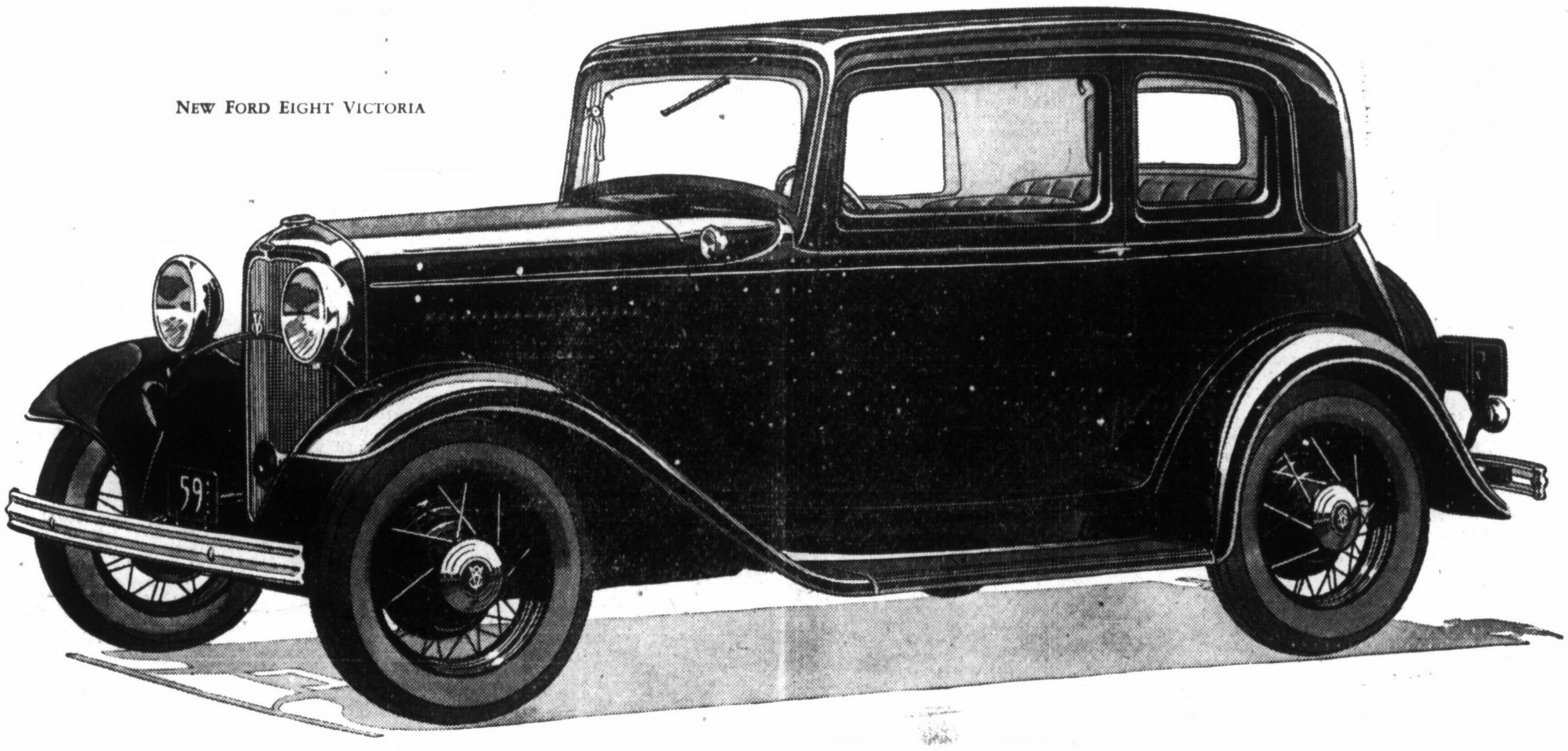

Eight-cylinder, 90-degree V-type, 65-horse-power Engine * Vibrationless * Roomy, Beautiful Bodies * Low Center of Gravity Silent Second Gear * Synchronized Silent Gear Shift * Seventy-five Miles per Hour * New Self-adjusting Houdaille Double-acting Hydraulic Shock Absorbers with Thermostatic Control * Comfortable Riding Springs * Rapid Acceleration Low Gasoline Consumption * Reliability * Automatic Spark Control * Down-draft Carburetor * Bore, 3 1/16 * Stroke, 3 3/4 Piston Displacement, 221 Cubic Inches * 90-degree Counterbalanced Crankshaft

ARLINGTON DAILY NEWS

ARTHUR J. MANSFIELD, Managing Editor — L. ALBERT BRODEUR, News Editor

Published every afternoon except Sundays and holidays by Arlington Daily News, Inc., at 23 Mystic street, Arlington.

Entered as second class matter June 15, 1931, at the post office at Boston, Mass., under Act of March 3, 1879.

The News assumes no financial responsibility for typographical errors in advertisements, but will reprint that part of an advertisement in which an error occurs.

The Business office of the Arlington Daily News is open from 8:00 a. m. to 6:00 p. m. daily (except on Sundays and holidays) for receiving news and advertising. Telephone Arlington 1305.

DON'T BE FOOLED

A stranger soliciting orders for suits in Arlington represents himself as the agent of a Chicago Clothing manufacturer . This individual asks for a deposit of seven dollars on each suit ordered and it is reported that the suits are not delivered when promised nor is the deposit returned to the purchaser.

Our citizens would do well to refrain from doing business with solicitors from out of town unless they deal in merchandise of recognized value made by reliable manufacturers.

Arlington has many merchants who can adequately supply the clothing needs of this community and we would suggest that our people trade at home and promote home industry whenever quality and service are equal or nearly equal to propositions offered by outsiders.

The Spotlight on Arlington Sports

By Bob Forest

BASEBALL TEAMS NOTE:

"Connie Mack" once voiced the opinion that interest in baseball was dying out among the younger generations. It did seem for a while that he was right, at least as far as Arlington was concerned. Interest had dropped off considerably for various reasons. Chief among these was the inadequate facilities for playing, afforded the much younger players. Up until very few years ago there were no fields in any part of the town which were at all suitable for an enjoyable ball game without the fear of a sprained ankle, or running off a cliff. Another reason was lack of organization in so far as competition. The other reason of any importance was lack of funds to outfifit a team. This was a trifle in some instances but a necessity in others.

The town woke up to the fact that on the streets of Arlington unusually large numbers of children were escaping death by merest fractions every day. A hurried consultation was the result, but from the consultation came something vitally important to life of baseball in Arlington. It was decided that Arlington must have more playgrounds not only for the younger people, but for the advanced students in Physical Education. Old lots were purchased by the town, stones were raked off, old automobiles removed to the dumps, leveling was dumped on from some street that was being built. The town steam roller was run over it, and a new field was added; but most important there were probably ten new teams added to baseball. Then of course there came the question of supplying bases, balls, gloves and bats.

Mr. Wunderlich a Park Commissioner then stepped in and out of his own pocket supplied the missing equipment. This was all that was necessary for a start, and from then on the players supplied it themselves.

Lack of organization was a hindrance and still is, though this year sees a more complete league in Arlington and possibly two or three leagues. In the fact that there was no incentive in winning except just to win last year, hurt the gate receipts of the local Semipro ball club last summer. This was recognized by them and as a smart ball club they joined a league.

They will be playing in the new Middlesex league this summer, and will have an object in every game, either that of staying in first place, or trying to get out of last place. Whatever it is there will be ever present the organization, which is a prime necessity in the keeping up of the newly awakened interest in baseball in Arlington. The greatest steps towards getting all the best teams together are the playgrounds in the summer. Under the supervision of trained men the teams have played and learned the game as it should be learned. With this in the mind the Daily News will print all challenges sent in. There are a few in now but the best bet looks like the "Pals" vs. 'The Menotomy Club."

The absence of uniforms ought to have very little to do with the playing of a team. But if they feel as though they must have uniforms. The pioneers of Athletic and Social clubs "The Arlington Pals" have shown the way to the rest of the clubs in the securing of athletic uniforms. The "A. A." has followed suit and was successful and now as the "Menotomy Club" should prove equally as successful.

A product of Arlington High, Hebron and The Pals, Edson "Chippie" Gaw is playing for the New Haven club of the Eastern league. "Chippie" is a pitcher and has terrific speed, and control. He should go places in this league and after a couple of years of experience he will be ready for the big money.

We notice home for vacation are: Friery, from Shroudsborg, Ed. Gallucci, and Charlie Lane from Dean Academy, Donald and Willard Wallace from Mass. State, Lester Barrett is also around.

Bob Grannan is making quite a dent up at Tilton with his sidekick Buddy Beasley. They started in football, and basketball but that isn't the half of it, they were on the honor roll, which is indeed an honor for an athlete.

While at the Garden wrestling match last Wednesday night when the riot started looking for news, the scribe got as close as possible to the scene of conflict, and counted just seven local boys in the middle of the conflict. They must have been looking for news also.

A funny incident in the Garden that evening was when some fan in the middle of the big argument, a trifle warm under the collar, heaved a chair into the ring narrowly missing the announcer's head. The announcer turned and looking at the man as though to say "is that entirely necessary."

BELMONT

A woman's auxiliary has been formed to affiliate with the Italian American Political Club of Belmont. The main purpose of this new organization is to increase good will among the Italian women of the town. This will be a sort of woman's club, with guest speakers on subjects of interests to the women. The officers chosen are Miss Mary F. Scarfo, president; Mrs. M. Bellantoni, treasurer and Miss Lena Lania, recording secretary.

COLITON & GILLIGAN
Funeral Directors
DIGNIFIED AND COMPLETE SERVICE
LADY ASSISTANT
60 MAIN ST. MEDFORD
Opp. Central Fire Station
MYS. 4580 NIGHT PHONE 6655
thea. pg. jn14,E1,3,5

MALDEN THEATRES
STRAND — TEL. MAL. 5711
7 Days Starting Saturday April 9th
MARION DAVIES
CLARKE GABLE
in
"Polly of the Circus"
— also —
WARNER OLAND in
"CHARLIE CHAN'S CHANCE"
Coming Sat. April 16th
"Dancers in the Dark"
also
"Sky Devils"

GRANADA — TEL. MAL. 0212
Starts Sat.—April 9th
RONALD COLMAN
Helen Hayes
in
"ARROWSMITH"
Second Attraction
FREDRICK MARCH
Kay Francis in
"Strangers In Love"
Ends Friday — April 8th
GEORGE ARLISS
in
"Man Who Played God"
and
Constance Bennett
in
"Lady with a Past"
FREE PARKING

MYSTIC — TEL. MAL. 1230
Starts Sat. — April 9th
JEAN HARLOW
Mae Clark
in
"Three Wise Girls"
Second Attraction
Minna Gombell
Louise Dresser
in
"Stepping Sisters"
Ends Friday — April 8th
JACK HOLT
in
"Behind The Mask"
and
THOMAS MEIGHAN
in
"Cheaters at Play"

— Kiddie — Klub Kolumn

Over 3500 Members

Daddy Sunshine Club Rules

1. Be kind and helpful to others.
2. Look both ways when crossing streets.
3. Always be kind to dumb animals.
4. Write a letter to Daddy Sunshine, or have Mother or Dad write it for you, every now and then.
5. Try to bring a "Ray" of Sunshine" into the lives of your parents and others every day of the week and every week of the year.

These rules are not very difficult for good girls and boys to keep. Most of them are kept by them anyway.

Mail your letters and stories to Daddy Sunshine, in care of this paper. He will answer them in the Daddy Sunshine Column.

Write on but one side of the paper, and place your age and address on the letter after your name. Give the day, month and year of your birth.

To join the club all you have to do is promise to keep the rules—and keep them.

A SUNSHINER

A Sunshiner is a person,
Who will live long-happy years,
Because he spreads sweet Sunshine—
Brings laughter 'stead of tears.

In his heart he has a warm spot,
Burning for his fellow men;
He always helps the weary
He learns of now and then.

He delights in gifts of gladness.
And quite naturally has found
In helping those in sorrow,
His life with joys abound.

There are thrills unknown to many
Who seek not some good to do;
If yet you have not known them,
Why not spread Sunshine too?

by Daddy Sunshine
4-8-32

A Fine Letter

Dear Daddy Sunshine:

How are you? I am allright.

Well, April is here, the coming of spring. Here is something about golden deeds. The name of it is "A Honest Farmer."

Once upon a time there was a war in Germany, long ago, and thousands of soldiers were scattered over the country. Thre was a captain who had a great many men and they were starving, so he told the colonel he must get food from the farmers near by.

The captain walked for a while when he spied a little cottage. He knocked at the door and it was opened by an old man.

The captain asked him if he had anything to give to the soldiers. He said he had some barley. They approached a big farm and saw barley waving in the breeze.

This is just what we want said the captain. I will let my soldiers cut the grain and bring it to the army.

No, not yet, said the farmer you must follow me a little further.

After another long walk they came to a little farm and there was barley. He let the soldiers cut it and bring it to the army. After the work was done the captain said, "Why did you make us walk so far, the other field was much better." "That is true sir," answered the honest old man; but it was not mine."

Hope you like it. I am going to send in a poem also, the name of it is "Don't Give Up."

If you've tried and have not won,
Never stop for crying;
All that's great and good is done
Just by patient trying.

Though young birls in flying fall,
Still their wings grow stronger,
And the next time they can keep
up a little longer.

Though the sturdy oak has known
Many a blast that bowed her,
She has risen again, and grown,
Loftier and prouder.

If by easy work work you beat,
Who the more will prize you?
Gaining victory from defeat—
That's the test that tries you.

I hope you like the poem, also I hope that I go to see the boat with 28 other members because I know Verna Lake is going. I think Mr. McGonagle is an awful nice man to do such a thing.

That is all for now.

Sylvia Cohen,
72 Main street,
Medford, Mass.

Your letter Sylvia is a splendid one and Daddy Sunshine enjoyed reading it very much. Stories such as you tell in your letters, and poems, are always welcome. Daddy Sunshine is happy to tell you he will be glad to number you among the group visiting the Merchants & Miners ship.

Birthday on Tuesday

Dear Daddy Sunshine:

My name is Marie Finnerty and I live at 10 Dexter street, Medford. I would like to join your Sunshine club. I will obey the rules. Will you please send me a pin?

My birthday is next Tuesday, April 12th.

Would like to have you announce it over the radio in your broadcast Monday evening. I will be listening in. I would also like to sing over the radio, with the rest of the little Sunshiners.

I am saving silver paper now.

Very truly yours,
Marie Finnerty.

P. S. I forgot to tell you, I will be six years old.

Welcome Marie. Daddy Sunshine has no doubt but that you will make one of the active members of the club and that you will write frequently. He knows you will obey the rules and do all you can to spread sunshine. When the pins arrive he will announce it in the column. Be sure and get in touch with him at that time because as a rule the pins do not last very long.

Writes a Story

Dear Daddy Sunshine:

How are you? I am feeling just great. Isn't the weather just grand. Would you mind if I tell you a short story.?

Well here it is and the name is "Nail Soup."

Long ago there was an old woman in a forest who was not very kind.

A man happened to pass there one day and all he had was a nail in his pocket. He didn't know what to do, so he knocked at the door of the cottage.

A little, old, fat, woman appeared with a grunt on her face.

"Good morning" said the beggar."

"Don't you good morning me," replied the old woman in a tone that would take any one off of their feet.

"Have you got a piece of bread for a poor old beggar who has nothing to eat."

"I certainly have not. I haven't even got enough for myself." she said.

The old beggar thought she was only saying that to get rid of him, so he said, "Well wouldn't you like me to make some 'Nail Soup' for the two of us, now that we both are in the same fix."

"Nail Soup," the old woman said, "why goodness I never heard of such a thing before."

"Well let me in and I'll show you how."

The old woman thought she would have to give in some way, so she let him in.

He asked her for her pot and to fill it with water and put it over the fire.

This she did. And so he went on and bribing her in every way for different things, finally he found out she was much better off than him.

Last of all he took the nail out and poured the soup into a dish. This they ate and the old woman not knowing that the soup was "beef stew," thought it was just grand.

Pretty soon the beggar went away with a nice full stomach and the old woman stood waiting or rather watching the old beggar go out of sight.. She thought, "Not many people as kind as that come my way every day."

Daddy, may I please go on the boat? I just love boats and I think it would be grand. I loved boats ever since I was a baby. I have only been on boats twice, since I was a baby, and I have never been on again since then.

Well I certainly hope I can go this time because I really forget what it's like.

An Old member,
Marie Connor,
94 Greenleaf avenue,
Medford, Mass.

Your story, Marie, is quite interesting. Of course you may come with this group who are going to visit the ship. Watch the paper for further announcements.

South Medford

—Mrs. Grace Bennett of 59 Edwards street, has been confined to her bed for a week with a severe attack of the grippe.

—Mrs. William DeWolfe of 85 Medford street is recuperating from a broken collarbone, which she received during a fall in her home.

—Mrs. M. A. Clarke of 9 Henry street is ill with bronchitis which has confined her to bed for more than a week.

—Miss Gertrude Sefre of 54 Edwards street, has returned home from the New England Baptist hospital where she was operated upon for appendicitis.

RADIO PROGRAMS

W B Z — W B Z A
Friday, April 8

P. M.
5:00—Agricultural markets
5:15—Orchestra
5:30—Singing Lady
5:45—Little Orphan Annie
6:00—Time
6:02—Edward J. Lord
6:07—Sports Review
6:15—Orchestra
6:30—Royal Vagabonds
6:45—Lowell Thomas
7:00—Amos 'n' Andy
7:15—Esso Program
7:30—Stebbins Boys
7:45—Jones and Hare
8:00—Nestle's Program
8:30—Ivory Program
8:45—Sisters of the Skillet
9:30—Armour Program
10:00—Pontiac Chieftains
10:30—Waves of Melody
10:45—Spiritual Singers
11:00—Time
11:15—Here and There
11:30—Orchestra
12:00—Midnight Serenade
A. M.
12:30—Time

W E E I
Friday, April 8

P. M.
5:00—Date Program
5:15—Skippy
5:30—Art of Living
5:44—Howland Announcement
5:45—Listerine Program
6:00—Black & Blue
6:15—Orchestra
6:29—Announcement
6:30—Old Painter
6:34—Announcement
6:35—News
6:44—Temperature
6:45—Oil Program
7:00—Dainty Dot Dandies
7:15—Orchestra
7:30—Alice Joy
7:45—Quartet & Humorist
8:00—Concert Orchestra
9:00—Eskimos Night Club
9:30—Fox Fur Trappers
10:00—Orchestra
10:30—Theatre of the Air
11:00—Weather
11:05—News
11:15—Announcement
11:16—Orchestra

W N A C
Friday, April 8

P. M.
5:00—Dance Parade
5:15—Musical Cameo
5:30—Old Man Sunshine
5:45—Orchestra
6:00—Time
6:10—Captain Whopper
6:15—Helen Barr
6:30—Big Brother
6:45—Ranny Weeks
7:00—Myrt and Marge
7:15—Tune Blenders
7:30—Easy aces
7:45—Camel Quarter Hour
8:00—Linit Bath Club
8:15—Singin' Sam
8:30—Today and Yesterday
9:00—Orchestra
9:30—To the Ladies
9:45—Van Heusen Program
10:00—Orchestra
10:30—Dance Band
11:00—Weather
11:01—News
11:14—Time
11:15—Organ Recital
11:30—Orchestra
12:00—Orchestra
A. M.
12:30—Orchestra
1:00—Orchestra
1:30—Orchestra

W A A B
Friday, April 8

P. M.
5:30—Glad Girl
5:45—An Indian Story
6:00—Current Events
6:15—Irish Tenor
6:30—Orchestra
6:45—Bing Crosby
6:59—Weather
7:00—News
7:14—Time
7:15—Orchestra
7:30—Big Brother
7:45—Concert Ensemble
8:00—Gossipers
8:15—One Man Band
8:30—Little Theatre
9:00—Orchestra
9:30—Organ Recital
9:45—Time
9:46—News
9:58—Temperature
9:59—Weather
10:00—Beau Bachelor
10:15—Adventures in Health
10:30—Music That Satisfies
10:45—Funnyboners
11:00—Orchestra
11:30—Orchestra

W L O E
Friday, April 8

P. M.
5:00—Blue rhythm kings
5:15—American merchants
5:25—Blue rhythm kings
5:45—Dutch masters
5:59—Time
6:00—Mother Goose club
6:30—Jewish Candlelight's
7:30—Safety on the highways
7:40—Claude Chiasson
7:59—Time
8.00—Variety program
8:45—Jubilee Singers

E. J. GAFFEY & SONS
43 High St., Medford. Mystic 0031
WEST MEDFORD, Arlington 3917

CAPITOL
Arlington 4340 - 4341
NOW PLAYING
"Union Depot"
Doug. Fairbanks, Jr.
Joan Blondell
Ann Harding
"Prestige"

E. M. LOEW'S
REGENT
ARLINGTON
FRI. - SAT.
Warner Baxter - Edmund Lowe
in
"THE CISCO KID"
Charles Bickford - Rose Hobart
in
"EAST OF BORNEO"
Sat., Kiddies' Matinee
Sat. Nite, 5 Vodvil Acts

LT.-GOV. YOUNGMAN

Continued from page one

Toledo were closed. Twenty-three banks were closed in Philadelphia. It was impossible to find a safe deposit box within twenty miles of Chicago because all were put to use by hoarders. Everybody was possessed with the idea of turning everything he had in cash, but not desiring to put it to work. In this way, practically all moves that had been made to help the economic situation were more or less useless. On October fifth many women went home in tears because they were joined in a mortgage which took away their homes," the speaker said.

"Relief plans for a hundred and fifty million dollars to stem the tide of deflation were put into action. President Hoover found at that time that there was something laid away in the sock of the American people.

He wanted $500,000,000 from private individuals to meet the needs of the situation. Before sunset of October sixth there were one billion dollars subscribed by individuals to this fund which was known as the banker's pool as it was controlled largely by the banks of the country.

"There were two significant points of interest in connection with this matter. First, it was not the action of Congress or any other governing body but was entirely a voluntary matter. Second," the speaker pointed out, "it indicated that America said to the world," we are making a new declaration of independence. On October 6, 1931 we declared our financial independence from the rest of the world. 'The fact that England went off the gold standard was the most striking event since the Battle Hastings. England rose in her might, faced the facts and formed a coalition government and produced the biggest control possible through the national party. It may be said that England truly is adjusting her affairs. The fact that England went off the gold-standard meant that other nations necessarily had to follow suit. For centuries the gold pound was the standard of measurement for world trade. France and the United States had at that time seventy five percent of the world's gold supply. We in America had faith in our rediscount system. We took as collateral wheat, cotton and other commodities so that they missed their guess in trying to throw us off our base."

The lieutenant-governor continued, "The reconstruction Act was passed by both Houses almost unanimously, and was another act of faith. Charles G. Dawes in charge of this matter at that time saved banks as fast as a small boy could eat peanuts.

"This helped to save the allies of the World War because of the elasticity of currency made possible through this act. Through the agency of our Federal Reserve System we can secure funds when needed," he stated. "The Savings Banks and insurance companies could not find purchasers for their best bonds and securities, but now the Federal Reserve Banks can allow actual cash by way of rediscount of bonds endorsed by member banks as securities.

"This tragedy of America was ninety-nine percent rotten psychology," said the lieutenant-governor. He suggested as a remedy anything and everything that will stop the panicky selling of securities when there is no market. Our best securities are still the best investments in the world. We are sound but too deeply buried in gloom," he continued.

"Why has the stock market taken another downward plunge?" asked the speaker. "It is just another part of the vicious circle of gloom," he pointed out. "We can expect no favorable developments unless instead of retarding industrial development we seek to stimulate it and make possible the enlarging of credit. The taxation of one percent of the value of what one buys is one of the new forms of taxation that is proposed. This is unsound economically and will further induce the strangulation of our industries. If this program of taxation is adopted, it will cancel all the good done by the Reconstruction measures adopted up to this time. If they close up more of our factories, Congress will sooner or later hear from it. Whatever Congress does, it should be done right from the start.

In conclusion, Lieutenant-Governor Youngman stated that this reminded him of what Benjamin Franklin said after the last man had signed the Declaration of the Independence which was in substance, "I have read and considered with great interest the contents of this document to which we have pledged our lives, fortune and sacred honor. I feel certain that we must either hang together or the British Government will hang us separately."

The speaker stated further that, "we must hang together as Democrats and Republicans or thousands of our industries will fail. Rome is burning," he said, "and while some of our Eastern Congressmen are performing satisfactorily, some of our Western Congressmen should learn that they are forcing the sale of property when no one is prepared to buy. This is the time when we should tighten our belts, forget differences and boost." The speaker was loudly applauded at the conclusion of his talk.

MAT. AT 2.00 15c-25c — MEDFORD THEATRE — MEDFORD SQUARE — EVE. AT 7.00 30c-40c
NOW PLAYING
"Tomorrow and Tomorrow"
WITH
Ruth Chatterton and Paul Lukas
A story of a woman's loyalty
"The Secret Witness"
STARRING
William Collier, Jr. and Una Merkel
A baffling mystery drama
BUCK JONES in "The Fighting Sheriff"
ON SAT. MAT. IN PLACE OF "TOMORROW AND TOMORROW"
"Mal and His Pals" Sat. 1:30

What's What in Arlington

Mrs. George L. Hull of the Ladies Auxiliary of the Arlington Spanish War veterans will give a showing of her New Orleans moving pictures to the Ladies' Auxiliary of the Roger Wolcott camp, No. 23.

George R. Dahlquist of Roxbury and Reba J. Kelley, of 475 Massachusetts avenue, Arlington filed intentions of marriage at the office of town clerk E. Caroline Pierce yesterday.

The Arlington Girl Scout council conducted a successful linen sale in the lobby of Robbins Memorial Town Hall yesterday afternoon.

The Ladies' Aid society of the Calvary Methodist Church met last evening at eight o'clock. A social gathering was enjoyed by those present.

The Women's Guild of St. John's Church will hold a musicale and tea next Monday, April 11 at the home of Mrs. Jackson Osborne, 125 Jason street. She is president of the organization.

The Arlington Women's club met at Robbins Memorial Town Hall yesterday afternoon. An illustrated lecture was a feature of the afternoon.

The Crescent Circle of the Calvary Methodist Church enjoyed an illustrated lecture by Fred Pettitt last evening. His subject was "London, Past and Present."

General Lombard, commander of the Arlington Spanish War Veterans, will act as chief marshall of the Patriots' Day parade.

The next meeting of the Corporal William Power Kennibbs camp of the Spanish War Veterans will be held Monday evening, April 11.

The Arlington Visiting Nurse Association held a food sale in Robbins Memorial Town Hall yesterday afternoon.

The Arlington Orthodox Congregational will sponsor a mother and daughter banquet this evening at 6 o'clock. The banquet will be held at the church and a short entertainment will follow.

The new Arlington camp of the Spanish War Veterans will hold its first annual dance on May 13 at Robbins Memorial hall.

Aleck S. Pearce fo High Haith road Arlington, has applied for transfer from the Charlestown camp of the Spanish War Veterans to the local camp.

E. V. SMITH
637 Mass. Ave., Arlington
Room 38
Hemstitching and Picoting
Phone Arlington 0786-M
Aadv8-je21

You Don't Pump Water this Way!
Your mother will remember pumping buckets of water at the well and carrying bundles of wood from the shed.
But grandmother has lived to see these things banished, one by one.
And now—another step forward! You no longer need to give a thought to the range burner fuel bottle with its constant need for refilling.
Autopulse Fuel Burner Supply System will automatically supply your burner with fuel from a large storage tank or drum located in the basement. Absolutely safe.
Eliminate lifting and carrying heavy bottles and spilling oil—with an Autopulse Fuel Supply System.
Manufactured and guaranteed by Autopulse Corporation, Detroit, Mich.
Displayed and installed by
AUTOPULSE
Sales and Service
2 Central Street
Arlington, Mass.
Autopulse

IF YOU HAVE ANY REPAIRS ON SCREENS or WOODWORK
You will do well to Call
J. E. RICHARDS
157 Raymond Street
Tel. UNIV. 0788-M

The Sandwich Shop
727 Massachusetts Ave.
Corner Central Street
C. G. RYDBERG, Prop.
Lunches, Delicatessen, Home Cooked Pies, Cake and Pastry
Ice Cream and Sodas
ARLINGTON 5993

EUGENE WATT
SIGN
COMPANY
422 Massachusetts Ave.
Arlington, Mass. Arl. 5227
ap5-ap28

AWNINGS
of Distinction
Estimates Cheerfully Given
Malden
AWNING COMPANY
188 Ferry St. Malden
Tel. Malden 0030

Commonwealth of Massachusetts
MIDDLESEX, SS.
PROBATE COURT

To the heirs-at-law, next of kin, creditors, and all other persons interested in the estate of Anna A. Faucon, late of Medford in said County, deceased, intestate. Whereas, a petition has been presented to said Court to grant a letter of administration on the estate of said deceased to Nicolas Faucon of Medford in the County of Middlesex, without giving a surety on his bond. You are hereby cited to appear at a Probate Court to be held at Cambridge, in said County of Middlesex, on the twentieth day of April A. D. 1932, at ten o'clock in the forenoon, to show cause, if any you have, why the same should not not be granted. And the petitioner is hereby directed to give public notice thereof, by publishing this citation once in each week, for three successive weeks, in the Medford Daily Evening Mercury, a newspaper published in Medford, the last publication to be one day at least before said Court. Witness, John C. Leggat, Esquire, First Judge of said Court, this fourth day of April in the year one thousand nine hundred and thirty-two. LORING P. JORDAN, Register.

apr8,11,18

MORTGAGEE'S SALE OF REAL ESTATE

By virtue and in execution of the Power of Sale contained in a certain mortgage deed given by Rebecca Jacobs, wife of David Jacobs, to the Boston Co-operative Bank, dated January 6, 1930, and recorded with Middlesex South District Deeds, Book 5430, Page 437, of which mortgage the undersigned is the present holder, for breach of the condition of said mortgage and for the purpose of foreclosing the same, will be sold at Public Auction at nine-thirty o'clock, A. M. on the twenty-first day of April, 1932, on the premises hereinafter described, all and singular the premises described in said mortgage, to wit: "The land, with the buildings thereon, situated in Medford, Middlesex County, said Commonwealth, being shown as Lot #92 on "Plan of Building Lots in Medford, belonging to George A. McCormack, A. F. Sargent, Surveyor, dated May 1908," recorded with Middlesex South District Deeds, Book of Plans 175, Plan 21, bounded as follows:—Northeasterly by Lot #93, on said Plan, ninety-seven (97) feet; Southeasterly by Lot #115, on said Plan, forty-six and 52/100 (46.52) feet; Southwesterly by land now or late of heirs of H. G. Pinkert as shown on said Plan, ninety-seven and 2/10 (97.2) feet; and Northwesterly by Evans Street as shown on said Plan, fifty-two and 56/100 (52.56) feet. Containing 4805 square feet, more or less. Being the same premises conveyed to me by Edna Montgomery by deed dated November 24, 1928, recorded with said Deeds, Book 5304, Page 119. Said premises are hereby conveyed subject to restrictions of record insofar as the same are now in force and applicable. It is agreed that all furnaces, heaters, ranges, gas and electric light fixtures, and all other fixtures of whatever kind and nature at present contained or hereafter installed in said buildings are to be considered as annexed to and forming a part of the freehold." Said premises will be sold subject to all unpaid municipal liens, taxes and assessments. $300. will be required to be paid in cash by the purchaser at the time and place of sale and the balance in or within ten days from day of sale at the office of J. Ralph Wellman, 53 State Street, Boston, Mass., Attorney for Mortgagee. BOSTON CO-OPERATIVE BANK, By Herbert F. Taylor, Jr., Treasurer, Present holder of said mortgage. Boston, March 21, 1932.

mar25,apr1,8

MORTGAGEE'S SALE

By virtue and in execution of the Power of Sale contained in a certain mortgage given by Clara L. Carleton to the Wildey Savings Bank, dated June 6, 1928, and recorded with Middlesex South District Deeds in Book 5239, Page 199, of which Mortgage the undersigned is the present holder, for breach of the conditions of said Mortgage and for the purpose of foreclosing the same will be sold at public auction on the premises on Monday, the twenty-fifth day of April, 1932, at eleven o'clock in the forenoon, all and singular the premises which are described in said mortgage substantially as follows: "A certain parcel of land with all the buildings thereon situated in that part of said Medford, called West Medford and being lot twenty-two (22) and a strip four and 62/100 (4.62) feet wide off the Southeasterly side of lot eighteen (18) as shown on a plan made by J. O. Goodwin, Surveyors, dated October 1881 and recorded with Middlesex South District Deeds in Plan Book 37, Plan 23. Said parcel is bounded and described as follows:—Southeasterly by Tontine Street, thirty and 19/100 (30.19) feet; Southwesterly by lot twenty-one (21) and a portion of lot twenty (20) as shown on said plan, fifty-six and 37/100 (56.37) feet; Northwesterly by the remaining portion of said lot eighteen (18), thirty-one and 70/100 (31.70) feet; and Northeasterly by a portion of lot seventeen (17) and by lot twenty-three (23) as shown on said plan, fifty-seven and 24/100 (57.24) feet; Be any or all of said measurements more or less or however otherwise the said premises may be bounded, measured or described. The above described premises are the same which were conveyed to me by Nellie J. Driscoll by her deed dated September 2, 1925 and recorded with said deeds in book 4886, page 217. The building on said land is numbered fifteen (15) in the present numbering of said Tontine Street." The premises will be sold subject to all unpaid taxes, tax titles, sewer assessments and municipal liens if any there are. A deposit of Three hundred dollars ($300.) in cash will be required to be paid by the purchaser at the time and place of sale, the balance to be paid in ten (10) days from date of sale. WILDEY SAVINGS BANK, Mortgagee, By Frank B. Cutter, President. William J. Kurth, Atty, 73 Tremont Street, Boston, Mass. Apr. 1, 8, 15

MORTGAGEE'S SALE

Under and by virtue of the power of sale contained in a certain mortgage of real estate given by Joseph P. Doyle, and Katherine T. Doyle, his wife, as tenants by the entirety, both of Medford, Middlesex County, Massachusetts, to the Workingmens Co-operative Bank, a Massachusetts Corporation with its usual place of business in Boston, Suffolk County, Massachusetts, dated June 14, 1929, and recorded with Middlesex South District Deeds, Book 5377, page 281, for breach of the condition of said mortgage and for the purpose of foreclosing the same, will be sold at public auction on the premises on Monday, May 2, 1932, at 2:30 o'clock in the afternoon, the real estate described in said mortgage, to wit:—"the land in said Medford, with the buildings thereon, being lot #55 on a plan entitled "Plan of House Lots in Medford, owned by Gustavus A. Judd & Herbert S. Judd", dated September 7, 1925, and recorded with Middlesex South District Deeds, Plan Book 361, plan 21, bounded and described as follows:—Northerly by First Street, fifty (50) feet; Easterly by lot #54 on said plan, seventy-nine and 56/100 feet; Southerly by lot #32, fifty (50) feet; and Westerly by lot #56 on said plan, seventy-nine and 50/100 (79.50) feet. Containing 3,977 square feet of land, according to said plan." Said premises will be sold subject to all unpaid taxes, tax titles, municipal liens and assessments, if any. Four Hundred (400) Dollars required at sale. WORKINGMENS CO-OPERATIVE BANK, Mortgagee, by Frank E. Burbank, Treasurer. For further particulars apply either to the bank, or to Carpenter, Nay & Caiger, attorneys for the mortgagee, 73 Cornhill, Boston, Mass.

apr8,15,22

MORTGAGEE'S SALE OF REAL ESTATE

By virtue and in execution of the Power of Sale contained in a certain mortgage given by Gertrude A. Cliff of Medford, Mass., to Harry E. Warren, Trustee of Medford, Mass., dated November 7, 1931, and recorded with Middlesex South Registry of Deeds, Book 5608, Page 282, of which mortgage the undersigned is the present holder. For breach of the conditions of said mortgage and for the purpose of foreclosing the same will be sold at public auction at 2 P. M., on the Twenty-fifth day of April, 1932, on the premises, the premises described in said mortgage. To wit: The land shown as Lot 180 on a plan entitled "Plan Showing the Lawrence Estates, Medford, Mass., for Lawrence Estates Land Trust." Willard Welsh and Ellis L. Gates, Trustees, dated July, 1925, revised May, 1926, which plan is recorded Book of Plans, 387, Plan 11, and said lot is bounded and further described as follows: Northerly by Whittier Road, sixty-five and 10-100 feet; Easterly by Lot 179 as shown on said plan, one hundred eighteen and 25-100 feet; Southerly by Lots 169 and 170 as shown on said plan, sixty-five feet; and Westerly by Lot 181 as shown on said plan, one hundred twenty-one and 84-100 feet; containing 7,803 square feet according to said plan (any or all of said measurements more or less). Said premises are subject to a mortgage written for $6,000, given by the F. C. Friend Mortgage Corporation and subject to restrictions in deed given by said Warren, Trustee, to said Gertrude A. Cliff. This mortgage deed includes all stoves, ranges, furnaces, radiators, plumbing goods, gas and electric fixtures, shades, screens, pipes, boilers, tanks, screen doors, awnings, storm doors and storm windows which are now wrought into or affixed to said premises. Premises will be sold subject to said prior mortgage and restrictions as above, and all unpaid taxes, tax titles, assessments or other municipal liens. Terms of sale made known at time of sale. HARRY E. WARREN.

Apr1,8,15

MORTGAGEE'S SALE OF REAL ESTATE

By virtue of the power of sale contained in a certain mortgage deed given by Fred T. Driscoll to Somerville Trust Company, dated October 21st, 1926, and recorded with Middlesex South District Deeds, book 5033, page 334, for breach of the conditions contained in said mortgage deed and for the purpose of foreclosing same, will be sold at public auction upon the premises hereinafter described on Monday, the twenty-fifth day of April, A. D. 1932, at three-thirty o'clock in the afternoon, (daylight saving time) all and singular the premises conveyed by said mortgage deed and therein described as follows:—A certain parcel of land and the buildings on it lying in said Medford being the lot numbered 2 on a plan of land in Medford belonging to Mary F. Thresher made by A. F. Sargent, Sur. dated May 6, 1926 and recorded in the Registry of Deeds for the Southern District of said County of Middlesex in Book of Plans No. 375, Plan No. 49; said parcel being bounded and described as follows: Westerly on Middlesex Fells Parkway, fifty-five (55) feet; Northerly by land now or formerly of Mary F. Thresher, one hundred fourteen (114) feet; Easterly on Love Lane, eighty and fifty-seven hundreds (80.57) feet; Southerly on land now or formerly of Foster, one hundred sixty-three (163) feet; Containing seventy-five hundred (7500) square feet of land, more or less, or however otherwise said premises may be measured, bounded or described. Said premises are conveyed with the benefit of and subject to all rights, reservations, restrictions and agreements set forth or referred to in deed from George A. Gibson to Commonwealth of Massachusetts, recorded in Middlesex South District Deeds, Book 2636, page 539. Five hundred dollars will be required to be paid in cash at the time and place of sale and the balance within fifteen days thereafter on delivery of deed. Said premises will be sold subject to all benefits, rights, reservations and restrictions of record, also subject to all unpaid taxes, tax titles, municipal liens and assessments, if any there be. Somerville Trust Company, Mortgagee by Percy G. Cameron, Treasurer. Allen and Barnes, Attorneys, 209 Washington Street, Boston, Mass. Apr. 1, 8, 15

BRILLIANT GROUP IN CAST OF ARLINGTON HIGH SCHOOL DRAMA

MORTGAGEE'S SALE OF REAL ESTATE

By virtue of a Power of Sale contained in a certain Mortgage Deed given by J. Frank Cahalan of Medford, Middlesex County, Massachusetts, to Brighton Co-operative Bank, situated in Boston, Suffolk County, Massachusetts, dated January 9, 1929, recorded with Middlesex South District Registry of Deeds, book 5324, page 425, for breach of the condition of said mortgage and for the purpose of foreclosing the same will be sold at public auction on the premises hereinafter described on Saturday, April 30, 1932, at 9:30 o'clock in the forenoon, all and singular the premises conveyed by said mortgage deed and therein described as follows, namely: "A certain parcel of land with the buildings thereon situated in Medford and being shown as Lot No. 82 on a "Plan of Land in Medford, Massachusetts, dated April 12, 1928, made by Arnold G. C..rey, C. E. and recorded with Middlesex South District Deeds in Book of Plans 412, Plan 48 and further bounded and described as follows: Northerly by Harvard Street, sixty-six and 66/100 (66.66) feet; Easterly by Lot No. 81 on said plan, Ninety (90) feet; Southerly by land of owners unknown, sixty-six and 66/100 (66.66) feet; Westerly by Lot No. 83 on said plan, Ninety (90) feet; and Containing according to said plan 6000 square feet of land. Said premises are conveyed subject to restrictions of record so far as the same may be in force and applicable. Being the same premises conveyed to me by Sarah R. McFayden by deed dated May 15, 1928, recorded with Middlesex South District Deeds, Book 5230, Page 116." Five Hundred Dollars will be required to be paid by the purchaser at the time and place of sale. Other terms will be announced at the sale. BRIGHTON CO-OPERATIVE BANK, Mortgagee and present holder of said mortgage. By Robert G. Leavitt, Treasurer. For further information inquire at office of Martin Hays, Attorney, 18 Tremont Street, Boston.

apr8,15,22

MORTGAGEE'S SALE OF REAL ESTATE NOTICE

By virtue and in execution of the Power of Sale contained in a certain mortgage given by Charles A. Wilson and Mildred L. Wilson, his wife in her own right, to The Prudential Insurance Company of America, a New Jersey Corporation, dated September 10, 1928, and recorded with Middlesex South District Deeds, Book 5274, Page 461, for breach of the conditions of said mortgage and for the purpose of foreclosing the same will be sold at Public Auction at 9:30 o'clock A. M. on Monday, May 2, 1932, on the premises, all and singular the premises described in said mortgage to wit:—Certain Real Estate situated in Medford, Middlesex County, Massachusetts, being Lot 143 on plan entitled "Plan showing the Lawrence Estates, Medford, Mass., for the Lawrence Estates Land Trust, Willard Welsh and Ellis L. Gates, Tr'ees., July 1925, A. C. Peters, C. E.", recorded in Plan Book 387, Plan 11, and bounded and described as follows: Southerly by Woodside Road, seventy (70) feet; Westerly by Lots 141 and 142 as shown on said plan, ninety-five and 47/100 (95.47) feet; Northerly by Lilly Pond Lane as shown on said plan, seventy-seven and 61/100 (77.61) feet; Easterly by Lot 144 on said plan, sixty-two and 98/100 (62.98) feet. Containing 5,546 square feet of land according to said plan. The premises are conveyed subject to restrictions of record if any, so far as they are now in force and applicable. And for the consideration aforesaid the said grantor grants unto the grantee herein as additional security hereunder all the usual landlords' fixtures, including laundry, kitchen and gas stoves, gas and electric fixtures, screens and screen doors, window shades, outside windows, storm doors and awnings, if any, now or hereafter on or belonging to said premises. Terms of Sale: Said premises will be sold subject to any and all unpaid taxes and assessments, tax sales and tax titles if any there are. Five Hundred Dollars ($500.) in cash will be required to be paid by the purchaser at the time and place of sale and the balance in ten days at the office of Curtis H. Waterman, 1101 Pemberton Building, Boston, Massachusetts. Others terms to be announced at the sale. THE PRUDENTIAL INSURANCE COMPANY OF AMERICA, Present holder of said mortgage. By Curtis H. Waterman, Attorney. Inquire: Street & Company, Inc., 185 Devonshire Street, Boston, Massachusetts. April 6th, 1932.

apr8,15,22

Commonwealth of Massachusetts
MIDDLESEX, SS.
PROBATE COURT

To the heirs-at-law, next of kin, creditors, and all other persons interested in the estate of Emma E. Abbott, late of Medford in said County, deceased, intestate. Whereas a petition has been presented to said Court to grant a letter of administration on the estate of said deceased to Stephen E. Fessenden of Medford in said County, or to some other suitable person. You are hereby cited to papeas at a Probate Court to be held at Cambridge in said County of Middlesex, on the twentieth day of April A. D. 1932, at ten o'clock in the forenoon, to show cause, if any you have, why the same should not be granted. And said petitioner is hereby directed to give public notice thereof, by publishing this citation once in each week, for three successive weeks, in the Medford Daily Evening Mercury, a newspaper published in Medford, the last publication to be one day at least before said Court, and by mailing post paid a copy of this citation to the next of kin of said deceased, addressed to the last known post office address of each, seven days at least before said Court. Witness, John C. Leggat, Esquire, First Judge of said Court, this fifth day of April in the year one thousand nine hundred and thirty-two. LORING P. JORDAN, Register.

apr8,11,18

"Janice Meredith," by Edward E. Rose and Paul Leicester Ford, will be presented by the Arlington High School Dramatic Club in Robbins Memorial Hall, Friday evening, April 15.

The Dramatic Club play is the outstanding dramatic event of the year, and a long line of successful productions, under the direction of Mrs. H. F. Matthews and Miss Claire Johnston, has placed it at the head of extra curricular activities.

Miss Barbara Llewellyn will play the title role of Janice Meredith, and will be supported by Edmond La Fond as Colonel Jack Brereton. The remainder of the cast has been chosen from the dramatic club, and in the group are Francis Donovan, as Squire Meredith; Elizabeth Cody, as Mrs. Meredith; Mildred Anderson, as Tabitha Drinkwater; Russell Curry, as Lord Clowes; Emery Battis, as Squire Hennion; Richard Fowler, as Lieutenant Mobray; Lauriston Davis, as Philemon Hennion; Robert Bowser, as Bagley; Sara Frances Patterson, as Sukey; Arthur Hendrick, as Sergeant; Albert Wax, as Messenger; Francis Talty, as Buntling; Floyd Battis, as Sergeant Willis; Arthur Miller, as Trooper Rossgomb; Lawton Ganong, as Colonel Rahl; Ralph Anderson, as Lieutenant Piel; Arthur Miller, as Orderly; Paul Barris, as Burger; and Arthur Hendrick as Trooper Heinrichs.

The committees are also made up of members of the Dramatic club, and will include business manager, Francis Knight; stage, James Colgan; head usher, Ruth Rowland; costumes, Clara Gutzman; property, Ralph Lennon; candy, Elizabeth Low and Lillian Bornstein; advertising, Ruth Rowland.

—Miss Irma Bommarito of Lyman avenue, class of '34, at Medford High school, is confined to her home with a slight illness.

MORTGAGEE'S SALE OF REAL ESTATE

Pursuant to and in execution of the power of sale contained in a certain mortgage given by Charles F. Dow to the Arlington Co-operative Bank, dated July 6, 1929 and recorded with Middlesex South District Deeds Book 5374, Page 48, and for breach of the conditions thereof, and for the purpose of foreclosing the same, will be sold at public auction on the mortgaged premises on Saturday, the thirtieth day of April, 1932 at three o'clock in the afternoon, all and singular the premises conveyed by said mortgage deed and described in said original mortgage as follows: "The land in Medford, Middlesex County, Massachusetts, together with the buildings thereon, including all furnaces, heaters, ranges, mantels, gas and electric light fixtures, screens, screen doors, awnings, and all other fixtures of whatever kind and nature at present contained therein, or hereafter placed therein prior to the full payment and discharge of this mortgage, said lot being shown at Lot number four (4) on a plan of land in Medford dated October 18, 1926 made by Dana Edson Perkins, C. E., duly recorded with Middlesex South District Deeds, end of Record Book 5040, more particularly bounded and described as follows: —Northerly by Sixth Street, 50 feet; Easterly by lot number three (3) on said plan, 120 feet; Southerly by land of owners unknown, fifty (50) feet; Westerly by lot number five (5) as shown on said plan, one hundred twenty (120) feet. Containing according to said plan 6000 square feet of land. Being the same premises conveyed to me by deed of Nathaniel N. Spofford, of even date and to be recorded herewith." Said premises will be sold subject to all unpaid taxes, municipal liens and assessments, if any. A deposit of Two Hundred Dollars ($200.) will be required to be paid in cash by the purchaser, at the time and place of the sale and the balance within ten (10) days thereafter. For further information address John G. Brackett, 53 State St., Boston, Mass., Attorney for mortgagee. ARLINGTON CO-OPERATIVE BANK, Walter T. Chamberlain, Treasurer.

apr8,15,22

X 11--526
SHERIFF'S SALE

Commonwealth of Massachusetts
Middlesex, ss., March 29, A. D. 1932

Taken on execution and will be sold by public auction, on Wednesday the eleventh day of May, A. D. 1932, at one o'clock P. M., at my office, 20 Second Street in Cambridge in said county of Middlesex, all the right, title and interest that Eghsa Minas of Medford in said County of Middlesex, had (not exempt by law from attachment or levy on execution) on the twenty ninth day of March, A. D. 1932, at four o'clock and forty minutes, p. m., being the time when the same was taken on execution in and to the following described real estate, to wit:—A certain parcel of land with the buildings thereon situated in Medford, Middlesex County, Massachusetts, being shown as lot five (5) on a plan of Desirable Home Sites in Cottage Park, Medford, Mass., May 28, 1913, Dana E. Perkins, C. E., recorded with Middlesex South District Deeds, Plan Book 215, Plan 41, bounded and described as follows: Northeasterly on Valley Street fifty-two (52) feet; Southeasterly on lot 6 on said plan one hundred (100) feet; Southwesterly on lot 19 on said plan fifty-two (52) feet; Northwesterly on lot 4 on said plan one hundred feet. Containing fifty-two hundred (5200) square feet, subject to a mortgage of seventy-five hundred (7500) dollars given to The North Cambridge Co-operative Bank and taxes, if any and restrictions of record. Being the same property conveyed by deed of Benjamin D. Minas dated the eighth day of February and recorded in Middlesex South District Deeds, Book 5211, page 119. HERBERT C. BLACKMER, Deputy Sheriff.

apr8,15,22

ALL IN A WEEK

The Arlington High School Dramatic Club will present the play "Janice Meredith" as their annual outstanding production of the season in the Robbins Memorial Town Hall next Friday evening April 15. This year in keeping with the Bicentennial celebration, the club has worked out a Revolutionary war setting and the players will be garbed in Colonial attire. A large cast is busy rehearsing under the direction of Mrs. Helen F. Matthews of the faculty and her assistant Miss Claire Johnston. Tickets are going fast and a record turnout is expected.

Under the new installment plan you can enjoy ocean travel, if you put a little down.

You can also enjoy it more thoroughly, if you can keep a little food down afterward.

Baseball practice at the High School is working out very smoothly. A large number of candidates for berths on the nine have reported to Coach Fred Ostergren who predicts a great season this year. The team will have the support of Husky Crovo who was a shining light of the grid team last fall. If he performs as well on the diamond as he did on the football field the opponents of the red and gray will have their work cut out for them this season. Bill Mahoney son of Officer William P. Mahoney of the Police force is also out on the diamond and he is expected to bolster the team up considerably. His father attended Arlington High from 1908 to 1910, graduating in 1910. He was an all-around star in school athletics especially baseball, football and cross-country.

The baseball team will open its season taking on the strong Winthrop High nine on Saturday April 16 at Arlington.

Mayor Curley succeeded in including Pola Negri of motion picture fame to attend a women's Roosevelt rally at the Hotel Touraine this week. If the Mayor can induce a few celebrites to attend his Arlington Rally—along with himself—he may have to provide seats for the overflow crowd.

Miss Roberta M. Morgan of 49 Norfolk road has been elected to Phi Beta Kappa fraternity at Vassar College. Miss Morgan, a junior at Vassar, was born in Duluth, Minnesota but moved to Arlington with her parents several years ago. She prepared for college at the Cambridge Haskell School.

With his salary squeezed down to a mere $75,000, Babe Ruth will certainly have to pinch pennies this year.

The Menotomy Chapter, Daughters of the American Revolution will celebrate their ninth birthday today. A stereoptican lecture on "George Washington" will feature their meeting this evening.

Earl Jeffreys of Bow street, Arlington Heights, was in charge of the play presented in the vestry of the Heights M. E. Church as a feature of the Boy Scouts "Parents Night" this week. Following the play, the boys gave interestinfg exhibitions or signalling, knot tying, first aid and other activities.

RKO KEITH-BOSTON

Sharing headline honors at the RKO Keith-Boston Theatre this week are two Boston boys, both famous comedians of the stage and screen, Benny Rubin, master of facial comedy contortionism, and Jack Haley, chief funster of many a Broadway production including "Follow Thru," "Sons O' Guns" and ('Free for All" Broadwayites, always quick for comparisons, have called Rubin and Haley the 'Cohen and Kelly of Vaudeville," and "The Abies' Irish Rose of Vaudeville," their banter, like that in the pictures nd the play, being of the friendly enemy variety.

Another featured artist on the vaudeville bill is Miss Lillian Shade, singing sensation of Broadway night clubs and who, at the close of her present RKO tour will be starred in the new Irving Berlin musical comedy opening in the Fall. Miss Shade presents a series of modern songs written especially for her by Al Siegel.

Among the other RKO stage features is the team of B. & B. Harris with Loretta Allen, known as the "Rhythmic Athletes of 1932."

Five popular screen names head the cast of "Young Bride," the screen attraction this week at the Keith-Boston. Helen Twelvetrees, brilliant star of "Millie" and "Her Man"; Eric Linden and Arline Judge, romantic team of "Are These Our Children?" Roscoe Ates and Cliff Edwards are the quintette of favorites in this RKO-Pathe Picture.

The story concerns a beautiful and cultured girl who hungers for romance denied her in her prosaic situation of librarian's assistant. Meeting the handsome shiek of a cheap dance hall, she is blinded by the glamour of his vivid talk of far-away places and big business deals and mistaking the shell for reality, she surrenders to her longings for romance, only to meet disillusion and face a resperate struggle for happiness.

Orchestral music by Larry Flint and the RKO-Lians, latest Pathe News, RKO comedy and cartoon are other attractions.

Gas Refrigerators

ARE

Silent Dependable Economical

The kind you always wanted but thought you could not afford — are now priced so that you can't afford to be without one.

By all means stop in and see what exceptional values exist right now in Gas Refrigerators

Arlington Gas Light Company

299 Broadway Tel. Arlington 2000

With the Arlington Homemaker

The right soup served in the right way always reveals knowledge of food values.

Clear soups are served before dinner to warm the stomach and enliven the digestion.

Cream soups are served to furnish nourishment preceding a light luncheon or as the meat itself if bread sticks, crackers or melba toast are added.

Soups are both economical and healthful. Here are two suggestions.

Mushroom Chicken Soup

¼ pound mushrooms
2 tablespoons butter or chicken fat.
2 tablespoons minced green peppers
2 tablespoons diced celery
2 tablespoons rice
1 quart chicken stock
1 cup light cream or top milk
2 tablespoons flour
1 egg (optional)

Peel the caps and stems of the mushrooms and cut in dice. Melt the butter, add mushrooms, vegetables and rice and cook until the rice is yellow, stirring often. Pour in the stock and boil until rice is tender. Add cream, thicken with the flour dissolved in a little cold milk and when boiling pour into the egg yolk, beaten. Season if needed with salt, pepper and a trace of mace.

Oyster, Clam or Crab Bisque

1 pint oysters, clams, or crab meat chopped fine.
¼ cup celery, ground
1 slice onion, ground
1 pint boiling water
1 pint milk
2 tablespoons butter
2 tablespoons flour
¼ cup top milk or light cream
½ teaspoon salt
1-8 teaspoon pepper
Five grains nutmeg.

Combine the fish with water, celery and onion and simmer twenty minutes. Scald the milk and thicken with the butter and flour rubbed together. Strain the fish stock into this, rubbing through as much of the fish as possible. Add the seasoning.

Serve with a rusting of parsley.

Next week we are going to answer questions that have come to us. If you wish your problem to be discussed address Homemaker, Melrose Citizen.

Concord Group To Give "College Flapper"

With the cast and committees already selected, and rehearsals being held for the comedy production, it becomes evident that the West Concord Village Improvement Society presentation, "The College Flapper", will far outdo the ordinary run of such shows. Mrs. Fred T. Boyd, John Hendershot and C. Waldo MacWilliams will all have leading roles.

Harold W. Chase heads the general committee, which also includes Elizabeth Cornell, Kennan Damon, Edward W. Sheehan, Dr. John D. Sheehan, Mrs. Andrew Edwardsen and Richard McCabe. On the cast committee are Julia Dee, Mrs. Hans Miller, Mrs. Leslie R. Moore, John Mullaney, Edwin Qua and Mrs. W. A. Rodday.

Fred H. Boyd is chairman of the publicity committee, and has as assistants Paul M. Beardsell, Gordan Hutchins and Frank Leighton. James Maguire, Dr. Raymond E. Hooper, Robert McAuley, Harold Orendorff and Mrs. Mary Pratt are all members of the committee in charge of the ticket sale.

Daniel Sullivan, assisted by Mrs. Joseph Alexander, heads the costume and property committee.

The cast is as follows:

Jerry Watson (star football player) ....John Hendershot
George ....C. Waldo MacWilliams
Jean ....Mrs. Fred T. Boyd
Mary ....Agnes Collins
Nellie ....Mary Murray
Brick ....Tom Tombeno
Bill ....Alec MacEachern
Monk (football trainer) .... H. D. Chittim
Football Coach....Howard Hawkes
Butter and Egg Man....Thos. Boyd
Dean Howard ....Wisner Park
Doctor Seamore ....Benj. Derby

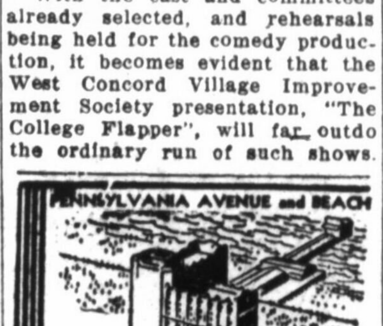

The SEASIDE
ATLANTIC CITY
Enjoy the fine features and excellent cuisine for which this beach-front hotel has been famous for sixty years —at
LOW RATES beginning with $5.00 DAILY
Room and all meals
Ownership Management
COOK'S SONS Corporation

nv6,E5,aug6

N. J. HARDY CO.—BAKERY

473 MASS. AVE. ARLINGTON
TEL. ARLINGTON 0078

Home Made Milk, Graham, Rye, Oatmeal, Raisin, 100% Whole Wheat Bread

Sandwich Bread—Sliced—40 to 50 slices for 20 cents
FROM OUR DELICATESSEN DEPARTMENT
Home Made Beans Wednesday and Saturday
Individual Chicken Pies Made Here
We Make Our Own Mayonnaise Dressing

BRANCH STORE AT
922 MASS. AVE. ARLINGTON
Cor. Highland Ave., Tel. Arl. 0339

SPECIAL LOW PRICES

AT THE
UNITED SHOE REPAIRING CO.

We just closed a deal with a leather firm so now we can afford to

REPAIR YOUR SHOES CHEAPER

Women's Taps 75c All Rubber Heels 30c

We Use Only The Best of Material
Reduced Prices On All Other Work
Work Done While You Wait

8 MEDFORD ST. Phone Arlington 4016-W

Winter Hill Co-operative Benk

Nathan P. Reed, Pres. Harriett A. Osborne, Treas.

Main Office
Corner Summer Street and Cutter Avenue
Davis Square, West Somerville

Branch Offices:
88 Broadway 1164 Broadway

Shares Issued Quarterly In
March, June, September and December

LOANS THE MORRIS PLAN INVESTMENTS

Sometimes It Pays to Borrow Money

We loan from $50 to $5,000 to all classes of Medford people who know how to use (not abuse) the time payment idea.

The Malden Morris Plan Company
365 Main Street Malden L42

p1,n1-3

Homes of Beauty & Comfort

Informal Exterior Lines Make the Decatur Decidedly Different from The Average Conventional Bungalow

The average bungalow is a stereotyped affair,—a broad expanse of roof covering a box like structure with a square open porch at the front. The home builder who desires to construct a home with one floor yet wants something that is not conventional will do well to study the plans of the Decatur which is illustrated in adjacent columns.

Here is a dwelling that is delightful in its free, informal exterior lines. The sweeping extension of the roof and the face of the facade to form a wall which shields the family gathered on the terrace off the living room is a happy expression of architectural art. The irregular roof lines the charming chimney, and the well balanced window areas all appeal to the home lover.

The interior arrangement also contains merit. The sleeping unit with the two chambers and bath grouped by themselves off a private hall is a practical application of commonsense design. The breakfast nock in its alcove off the kitchen is a decided convenience. Each room has points that mark the Decatur as a modern home.

Well Designed

The exterior lines show the thought and care that have gone in this design of this one story house. The construction idea behind the plan is equally practical. The footings and foundation walls of the residence are constructed of concrete blocks. The sides of the house are gray stained shingles, laid 10 inches to the weather. Under the shingles is a coating of tarred felt which insulates the house and aids in conserving fuel.

Tried Plans

This is a home that has actually been constructed. The plans have been tried by a critical home owner and pronounced satisfactory. One of the advantages of using plans of houses that have been constructed in other localties is their evident satisfaction. Each has proven itself.

The dimensions of the Decatur are 34 feet by 28 feet, a size which conserves roofing. One of the disadvantages of the average bungalow is the wide expanse of roofing and the extreme foundation walls which result from its shape. The Decatur being more square, conserves on foundations and roofing.

Living Room Delightful

The living room is larger than is common in a one story house, being 19 feet long and 13 feet 3 inches wide. At one end is a pair of French doors leading to a concrete slap terrace outside. This terrace is shielded by the extension of the front of the dwelling and forms a secluded spot where the family can lounge on hot summer days. It takes the place of the old fashioned front porch and serves this purpose just as satisfactorily.

During the colder months of the year the family can gather in front of the large fireplace which graces the living room. This is constructed with a brick hearth and face. It burns real logs.

Just within the plaster arch which separates the shallow vestibule from the living room is a closet which may be used for the storage of overcoats, rubbers, umbrellas and like articles.

Sleeping Unit

Mention has been made of the sleeping unit of the dwelling. Here are the two bedrooms and the bath. The bath lies between the bedrooms and each chamber is served by a private hall.

The bath is snug and compactly arranged. It contains a built-in tub, resting flat on the floor. The medicine cabinet is built in also, and is of steel.

Each of the chambers is equipped with a closet. Windows on two sides of each room assure cross ventilation and ample light.

Well Arranged Kitchen

The housewife will be delighted with the kitchen of the Decatur which is arranged to save steps. The gas stove is located in an alcove. The sink, situated under a window is flanked on one side by a kitchen cabinet, which reaches to the ceiling.

Beside the pantry case is the refrigerator, which may be served by an outside icer. The use of an outside icing door makes it unnecessary for the iceman to enter the dwelling when delivering ice. Dirt and water are never tramped in which this method of delivering ice to the refigerator is used.

Fully Excavated Basement

The basement, which is reached from the service entry off the kitchen, is fully excavated. With the exception of the fuel room which is partitioned off from the rest of the basement, the floor is open. However it might easily be divided into rooms if this is deemed advisable.

The floor is constructed of cement. The heating plant is a hot air furnace which is also equipped with a coil for heating water during the winter months when the furnace is in operation. The tank for hot water is close by. The door to the fuel room is a few steps away.

Household Recipe Service

"BREAD is the staff of life but pudding is a good crutch," says an old Scotch proverb. Pineapple pudding is an especially good crutch at this season when we lean toward lighter foods and yet need quick energy to offset that lazy spring fever feeling. Here is a tested pudding you will like.

Pineapple Charlotte: Remove crusts from eight slices of bread and spread with butter. Heat to boiling the contents of a No. 2 can of crushed Hawaiian pineapple with one-fourth cup of sugar added. This dessert, incidentally, is worthy of the Grade 1 pineapple, the best of the three grades of pineapple which have their numbers 1, 2 and 3 stamped in the top of the cans. Next, put layers of the buttered bread and hot pineapple in a rather deep dish. Press down well, let stand several hours in refrigerator, turn out in a mold and serve cut in slices. Garnish mold with whipped cream and maraschino cherries.*

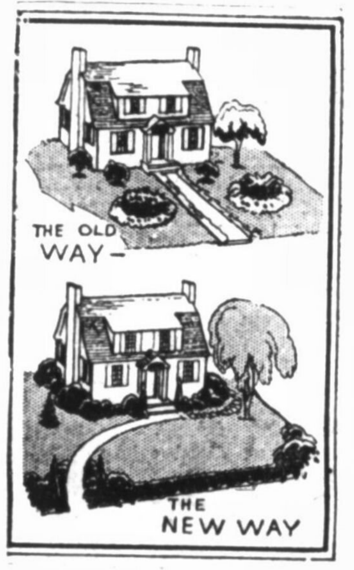

A BUNGALOW THAT IS 'DIFFERENT'

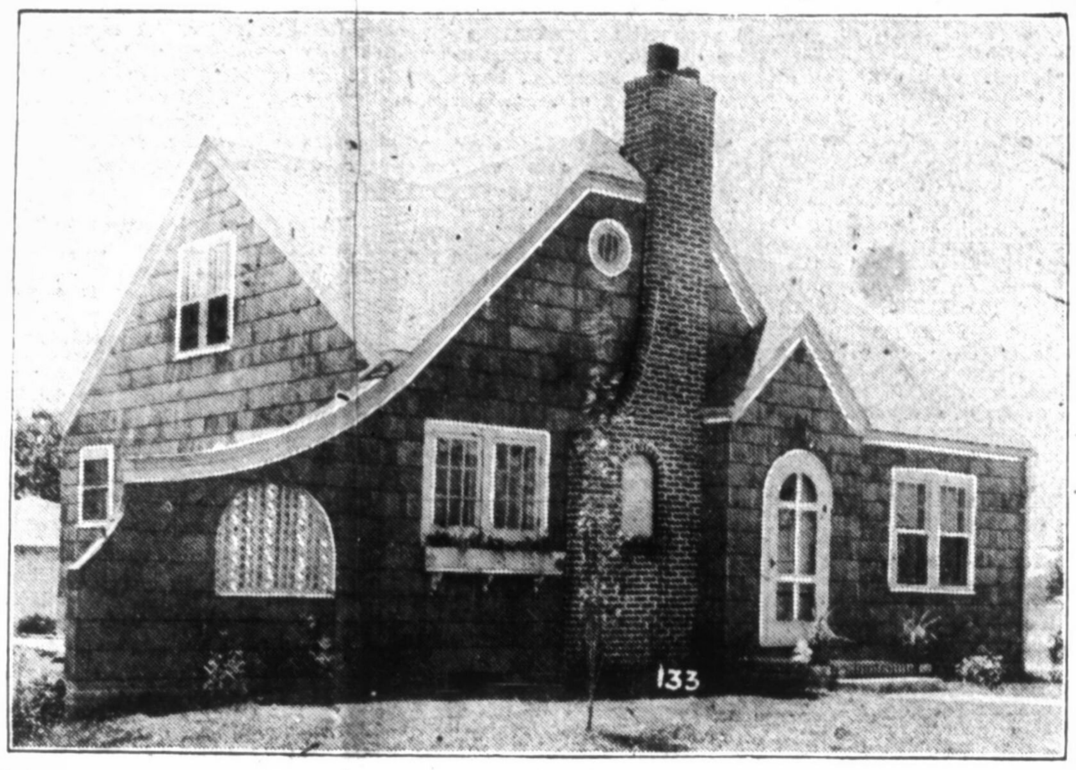

The Decatur, a modern five room bungalow with bath, has been designed for the family desiring to get away from the conventional, box-like one story dwelling. Many features of this charming home are revealed in a study of the accompanying floor plans, which can be studied with profit to the prospective builder.

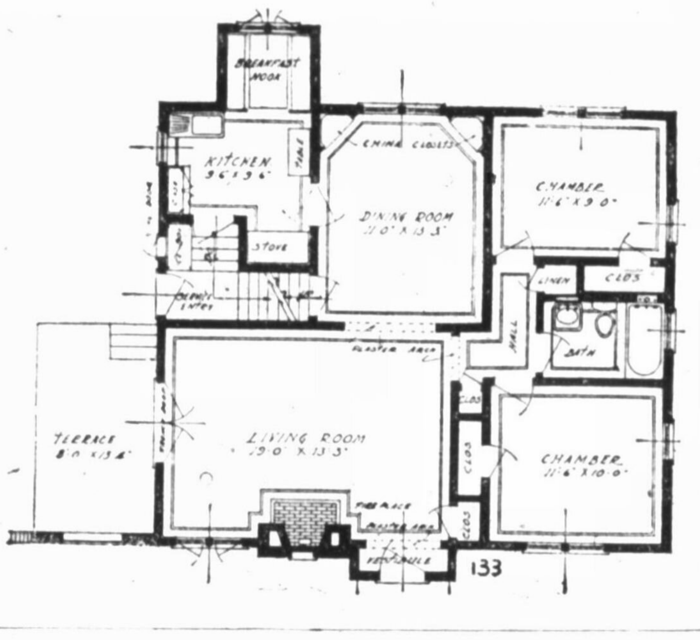

Sagamore Spring Golf Course Opens Tomorrow

To many golfers in this vicinity the opening, each year, of the Sagamore Spring Golf Club at Lynnfield Center marks the beginning of the golfing season. The popularity of this course is due to the fact that it is the only eighteen hole golf course operated exclusively for the benefit of the general public in the metropolitan area north of Boston.

The scenic beauty of the course, the natural hazards and the sporty layout are added attractions. A well appointed club house provides conveniences not usually found on public courses and an atmosphere of cordial friendship and good will prevails. The small charge for playing privileges enables many golfers to enjoy this popular pastime at a moderate cost.

The season is on. FORE!

THERE is no finishing material which has a more romantic origin than shellac. When the homemaker uses it to coat lamp shades, woodwork, chintz screens, old prints or floors, she very seldom realizes that it is a product of animal life and is made of the exudations of millions of tiny red insects which swarm on tree branches in India and Siam. These little animals suck the sap from the tree which, when exuded through their bodies, forms an incrustation. This incrustation is broken from the tree and ground to make shellac, which, when dissolved in alcohol, becomes the varnish we know by that name.

New ways of using shellac are being discovered every day, but in all cases the method of application is the same. A large rather full brush is used. Two coats may be applied within an hour or two of each other but a longer drying time is preferable. Because of its quick-drying properties, shellac must be put on quickly. Laps and joints are not liable to occur but exceptional care must be taken to avoid skipping places. Even when the surface is to be rubbed, two or three coats of shellac are generally sufficient.

Very often the floor, the woodwork or the furniture in your home gets shabby-looking before you are ready to do it over completely. Why not use shellac then? It can be so easily applied and dries so quickly. Too, it gives a clear, fresh appearance to any surface and wears for some time. The soft, dull luster that it imparts is very attractive and when a good grade of shellac is used, the finish is sufficiently elastic to resist marring.

There is both an orange and a white shellac. They are alike except for color and are used for slightly different purposes. White shellac is made from bleached orange shellac gum, and is used over light surfaces that are to retain their natural color, or over dark woods like ebony and mahogany to bring out their tone. Orange shellac is equally transparent, but it has staining properties which the white has not. It is often used over white wood to give a darker wood finish. Otherwise, it is generally put only on dark surfaces.

MR. HOME OWNER
Let us install an inexpensive and artistic
"Bosco Metal Ceiling"
over your old cracked plaster and end your ceiling troubles forever
Phone Capitol 3718 or see samples at
BOSTON METAL CEILING CO.
27 Haymarket Sq., Boston

W. R. HOGAN
30 HENRY STREET
Mystic 0040
Furniture & Piano Moving
Local and Long Distance
Weekly Trips to New York

Backyard Contrasts

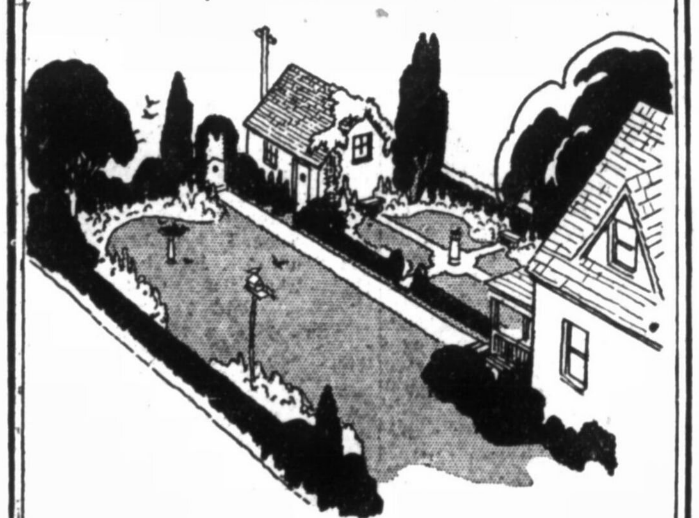

A WELL PLANTED BACK YARD

The CARELESS MANS BACK YARD

Back Yard Contrasts

The above sketch shows better than words can tell the value of an attractive rear yard.

Surely there is something fundamental in the satisfaction one finds in the planted home and garden.

Voltaire, the great French philosopher, has written a humorous satire on life called "Candide." In this work, Voltaire pictures a few characters going through life ever seeking happiness or contentment in new and different experiences of all conceivable natures. Strangely these characters remain unhappy and dissatisfied until they finally settle down to the lowly occupation of spending their time living simply and raising vegetables and flowers in their gardens. Here it is that they finally find satisfaction and contentment in life.

Planting about the home surely makes for completeness in living. There is a satisfaction in having that which represents you look as though you were proud of having a home worth while. For those who must consider the practical, it is sound economics to invest in planting. Landscape improvements yield rich returns in satisfaction and in increasing the value of the property.

Send in orders for new gladiolus early. Stocks of the newest varieties may be small.

BANTA COAL COMPANY
CLEAN LARGE DUSTLESS
SATISFACTION OR MONEY BACK
BEST AMERICAN ANTHRACITE CHANCE CLEANED
35 NORTH ST. MEDFORD
TEL. MYSTIC 6640 6641

FRANK L. GAVEL & SON
Contractors
Plain and Ornamental Plastering and Tiling
Cement — Sand — Lime
MODERNIZE YOUR BATHROOM WITH TILE
116 Walsh St., Medford, Mys. 4640 52 Grimshaw St., Mal. 7171

E. H. STAAL & SONS
Interior and Exterior
California Stucco
PLASTERING
NEW CEILINGS
TEXTURED CEILINGS
INTERIOR DECORATING
Call Mystic 3880-J
45 Morrison St. Medford

CHAS. T. BOSSELMANN
PLUMBER
STEAM AND GAS FITTING
Range Oil Burners Installed
TEL. MYStic 8745
6 Alfred Ter. Medford 521 Medford St. Somerville

HERBERT ROBB
Skylights and Ventilators
ROOFING
Gutters and Conductors
Slate, Tin and Gravel Roofing
TEL. ARL. 6538
91 Mystic St. Arlington

Modern Electric
ELECTRICIAN
Electric Appliances - Fixtures
Wiring and Repairing
487 Salem Street, at Haines Sq.
Tel. Mys. 2691 Res. Mys. 7007-M

DONOGHUE'S EXPRESS CO.
GENERAL FORWARDERS
Boston Office
58 Broad Street
Tel. Hancock 9870
Main Office
9 Forest St., Medford
Tel. Mystic 5050
Daily Trips to Boston, Portland and Lewiston, Maine.
Daily Trips to Plymouth, N. H. and all way points enroute

Dreams Made Real

AT LOW COST
Buy That Home Now
TEL.
An unprecedented low has been reached by building prices. Don't let this opportunity slip by. Plan to build or buy A Home For 1932
Our Real Estate Dept.
Mystic 2606 — Let Us Tell You How

Beautify Your Grounds
Plant Shrubs NOW!
Complete assortment of Hedge Plants, Flowering Shrubs, Climbing Vines and Evergreens—all at attractive prices.
California Privet
Extra Heavy
$4.00 per 100 & up
Flowering Shrubs
50c each—$5.00 doz.
Six at Dozen Rate
Rose Bushes
Best Varieties
Hybrid Tea and Climbers—35c & up
Evergreens
Blue Spruce, Junipers, Arbor Vitae, etc.
75c & up
Open Evenings till 9 P. M.
Phone Orders Call Reading 1301
The Reading Greenhouses
143 SO. MAIN ST. READING

CHAS. W. NEWCOMB
Builder of Fine Homes
For Sale
On Highland ave., Malden; Handsome Colonial Homes; near school and churches; American community; restricted to single houses. Priced right. Buy now. Open for inspection.
Will Build
I will build you a home, to suit you, in my new development on Perkins St., Melrose, near Stoneham line. This is the finest location in the country.
Office, 56 Hillside Ave., Malden Tel. 3864

A. G. Tomasello & Son, Inc.
- Contractors -
250 STUART ST. BOSTON, MASS.
JOS. A. TOMASELLO Pres. and Treas.
Telephone Hancock 7270

Parkway Terrace
FURNISHED HOME OPEN FOR INSPECTION
847 Fellsway West
Homes For Sale — Financed To Suit
ROOSEVELT PARK
off Forest St., South of Fellsway
- Two Homes Available for Purchase.
Choice Building Lots For Sale. Improvements In.
Will Build To Your Order. Finance To Suit.
Both Locations Adjacent to Fellsway.
Best Car Service — One Fare.
PARKWAY TRUST
Wm. J. L. Roop, Trustee on Premises or Melrose 0043

HOUSE INTERIOR
FINISH
STORE & OFFICE
FIXTURES
Kindling Wood $4.00 a load
For Quick Service Call
Mystic 0760
W. C. MILES CO.
80 RIVERSIDE AVE., MED.

G. RAPPOLI
Dealer in
Cement - Lime
Sand and Gravel
Mason Supplies
293 Harvard St. Medford
Tel. Mystic 3995

Think of the
CONVENIENCE
of an additional
PLUG or OUTLET
for that Percolator, Vacuum Cleaner, Toaster, Flat Iron, Washing Machine or Radio.
Neatly and Quickly Installed at small cost
PARTIAL PAYMENTS
BLISS & SAGE
ELECTRICAL COMPANY
104 Exchange St. Malden 4400
Everything Electrical

A CYCLONE FENCE
for your lawn and shrubs
The design of Cyclone Fences blends with the shrubs, lawn and trees, yet guarantees privacy and protection without shutting off light, air or view. Now is the best time to let us make a survey and estimate for you, before spring planting begins. We erect fences anywhere in New England. No job too large or none too small.
SECURITY FENCE CO.
22 Kent St. Somerville
Phone Somerset 3900

Wm. T. DINNEEN
CONSTRUCTION CO.
General Contractors
MEDFORD
ASHCROFT ROAD
Tel. Mystic 1879
LYNN
14 CENTRAL AVE.
Tel. Lynn 7493

MEDFORD
Governors Ave.
and Brewster Road
PRICE LOW
EASY TERMS
Your wife and children will find happiness in one of these attractive new singles.
P. S. HECKBERT
OWNER and BUILDER
At 265 Governors Ave., Sunday and daily from 2 to 5
TEL. MYS. 5280

STORM SASH
Comb. Storm & Screen Doors
Garage Doors
Hot Bed Sash
Merrill - Pullman Co.
Doors - Windows - Frames
1165 MASS. AVE., ARLINGTON
Tel. Arlington 6400

Breezy Hill
Sand & Gravel Co.
Washed
Sand & Gravel
Filling
Burlington, Mass.
Tel. Burlington 34

Antonio Morabito
Carpenter
and
Builder
HOUSES FOR SALE
Three 2 Family Homes now under construction.
Cor. Eliot and Kenway Sts.
PRICES AND TERMS REASONABLE
TELEPHONE
Residence Pros. 0761-J
Office Som. 4380

MYSTIC SCREEN & SHADE CO.
Shades and Screens
WINDOW SCREENS, SCREEN DOORS and PORCHES
194 BROADWAY SOM. 7154 SOMERVILLE

THE CLASSIFIED SECTION
BUY AND SELL HERE

Classified Rates
(For 25 words or less)

One Time	$ .50
Three Times	1.00
One Week	1.50
One Month	4.00
Three Months	10.00
Six Months	18.00
One Year	30.00

The following box numbers have been uncalled for, and may be obtained at the Mercury office:—S. A., W. E. T., No. 24, E. M., No. 245, M. J., N. M.

Situations Wanted

YOUNG COLORED woman wants general housework, whole or part time; good cook and references. Call Porter 0279-R. A3-2

VERY REFINED American woman desires position as manuscript reader; part or full time. P. O. Box 2243, Boston, Mass. Atf

YOUNG LADY desires office position; full or part time at home or in office. Mystic 0618. Atf

YOUNG LADY—Desires position in doctor's or dentists office, 4 years experience, excellent references. Call Mystic 3171. tf

MARRIED MAN with two children needs work badly. Is expert janitor; very familiar with oil heating system. Can furnish best references. Write to Box 94, I. L. Arlington Daily News, Arlington. tf

RELIABLE WOMAN wants work by day assisting mothers with new babies. Practical nursing. Tel Mystic 4777-M. Reasonable charge tf

Household Articles

WASHING MACHINE, Floor sample, never used, has all porcelain tub, general electric motor, approved by Good Houskeeping. Regular price, $99.50. No reasonable offer refused. Phone Mystic 2349. Hillside Hardware Co., 277 Boston Ave., Medford. ap7-21

FOR SALE—Large Glenwood gas range in good condition; reasonable. Mystic 4099-M. 4-6

FOR SALE—Remington typewriter; standard keyboard; very good condition; sacrifice, $15. Apply at Butchard, 180 Scituate St., Arlington, Mass. A2

MOVING AWAY, must sacrifice beautiful two-tone walnut dining room set; practically new, including console mirror. 122 Woodruff Ave., Medford, Wellington District. 1-6

NEW, modern turnishings of six rooms, walnut dining and chamber suites; living room and sun room furnishings; fine lamps, rugs, curtains, mirrors, etc. Mystic 0785-W. st12tf

FOR SALE—Furniture, rugs, etc., new and slightly used. We buy and sell. Gorton, 370 Salem Street, Medford. Phone Mystic 0401-W. ap23-1yr

For Sale

The Best
Bi-Product Coke
Not a gas house coke
Delivered in Bin
$11.50 Per Ton

$10 Per Ton
Hard Coal Praquetts
Made of Hard Coal
EASTERN FUEL COMPANY
Somerset 0349
cmr7-ap7

FOR SALE—Well screened black loam, $5 large load; also cow dressing, $5 large load. H. E. Gould, 21 Milton St., Malden. Tel. Malden 4614. cap5-my5

WHY NOT EAT MORE EGGS? They are cheaper now and guaranteed fresh laid delivered promptly at your door. Melrose 0450. cmr28-ap28

COKE $11.50, can't be beat; nut, stove, egg. J. Hanson, 20 Harvard street, Malden. Tel Malden 2300. cjn7-ap7

Garage To Let

MEDFORD, garage, 1 car for rent, near Medford square on Thomas street, $3.50 month. Call F. W. Hobbs, Mystic 0637-R. cmr29-ap12

Wanted

Antiques Wanted
Furniture, China, Prints, Ship pictures, Sporting Pictures, Pictures of Cities, Clocks. (Banjo and Grandfathers)
Solid Silver (marked) etc.
S. M. CROCKETT
Write 106 Pierce St., Malden
Tel. Malden 2454
Appraiser

WANTED to buy, girl's bicycle or scooter bike; must be in good condition. Mystic 2818-J. 4-6

CANOE WANTED—Must be in good condition and reasonable. Write to H. G. c/o Mercury office. ap7tf

I WILL DO IT as you want it done, cleaning of paint, windows, rugs, etc., also vacant apartments cleaned throughout and refinished; all work guaranteed satisfactory, care of lawns and shrubs in season. George Rendall, 12 Stearns avenue, Medford, Mystic 6544-W. dc29

DRESSMAKING Coats relined and repaired. Prices reasonable, altering and repairing. Mrs. Bryant, 42 Court street, Medford, Mystic 2754R. cmr24-ap24

MANHATTAN FURNITURE STORE, 274 Broadway, Somerville. Somerset 2245; we buy for cash, used furniture in homes or storage. cmr14-ap14

WANTED, OLD JUNK — Tires, tubes, metals, old clothes, batteries and radiators, highest prices paid. Papers, five cents for 100 lbs in bundles. George Center, 11 Hall street, Medford, Mystic 4370. jn9-tf

Auto Instructions

NATIONAL AUTO SCHOOL, send experts to your home for private driving lessons; satisfaction guaranteed; license secured; office with Donoghue's Express, 9 Forest St., Medford, Mystic 5050. ap7-my7

Apartments To Let

H-W

SPRING IS HERE
Only Three Weeks to May 1st

Don't wait till hot weather to move. Select your new apartment now. We have a large list of single and two family houses for rent—see them—prices reasonable.

We have single and two apartment houses for sale — prices $4500 to $15,000. Some of them new, some not so new. Terms reasonable. Call and look them over.

Mortgages placed with savings and co-operative banks.

If You Need Fire Insurance See William F. Wiltshire, Agent

Haskell & Wiltshire Inc.
Real Estate—Appraisers
Members Mass. Real Estate Exchange.
8A Forest Street—Medford Sq.
MYStic 3300—3301

NEAR MEDFORD SQUARE
2, 3, and 4 ROOM APARTMENTS
Heated—Electric Refrigeration
Excellent Location
Apply Janitor—22 Bradlee Road or Phone Lafayette 0789
Evenings Call Mystic 4679-W
capr4-my4

RENTS AT $30, $35, $40, $45; all improvements; garages optional, several houses in excellent location for sale; we guarantee quick action, list your rents and houses with us; 56 Main St., Medford. mr11-ap11

COZY 5 ROOMS and bath; all modern improvements; convenient location; space for car. 17 Sheridan Ave., Mystic 0831-R, will let clean well furnished room, in private family. cap7-21

MEDFORD—7 Taylor street, 4 sunny rooms, second floor; all improvements; perfect condition; garage optional, $30. Mystic 2909. cap7-21

TO LET, Fellsway section, 4 or 6 rooms; all improvements; newly papered and painted; hardwood floors; steam heat; $35; Mystic 1423-W. ap1-21

WEST MEDFORD, 14 Wyman St., half duplex house, 7 rooms; all improvements; excellent neighborhood; near bus and train lines; large fenced in yard; no garage; $50; Mystic 0557. cap5-19

15 MAPLE AVE., Medford, first floor, 4 rooms; A1 condition; garage. ap4-18

CHOICE OF 5 OR 6 ROOMS and sun parlor, in practically new house, all modern. improvement, convenient location, handy to Medford Sq., Mystic 4278. capr4-18

WEST MEDFORD 4 rooms, all modern; steam heat; handy to cars and to trains. $30. 38 Circuit street, off Bower street. Liberty 2855 cmr15-ap15

LOWER APARTMENT of 5 rooms, all modern improvements; breakfast alcove; screened porch; conveniently located; 16 Stearns Ave.; Mystic 2773-M. mr31-ap13

LOWER APARTMENT of 5 sunny rooms; reception hall; newly decorated; good location; garage 110 College ave., Medford. Mystic 0094-R. $45 with garage c mr 28-ap 11

LOWER FLAT, 4 rooms, all improvements; 19 Pleasant St.; conveniently located. Apply Mrs. Rooney, 61 Fountain St., Medford. cap4-my4

WEST MEDFORD, duplex; first class condition; pleasant and sunny; handy to cars and trains; Arlington 5855-W. cAp2-23

FURNITURE & PIANO MOVING Storage & Packing. Padded Vans with careful workmen at lowest rates. Currant Trucking Co. Inc., Mys. 6900. st21-1yr

TO LET, Flat of 5 rooms and bath; $6 week. In Medford. Hancock 7791. capr4-18

6 ROOMS; upper apartment; modern improvements; convenient location; rent reasonable; Mystic 5590. 44 Farragut Ave., Medford. cap5-my5

HALF DUPLEX HOUSE, 5 rooms and sun porch; garage; all modern; rent reasonable; exclusive residential section. Mystic 3973. mr8-ap8

LOWER FLAT of 5 rooms and reception hall; all improvements; newly renovated. 130 Fountain St., Mystic 3055-M. cmr29-ap12

APARTMENTS of 6 rooms, sun porch, 711 Fellsway West, Medford. 6 room lower apartment, 42 Russell St., Malden; every improvement; also two garages. Apply at 9 Pleasant street, room 10, Malden. Tel. Malden 4157W or Mystic 2213. mr8-ap28

7 ROOMS; second floor; all improvements; on car line; 537 Main St.; South Medford. Mystic 4504M. Rent reasonable to reliable party. Apply at first floor. cmr21-ap11

Apartments To Let

2 AND 3 ROOM APARTMENTS in apartment house at 390 and 392 Fellsway West; Frigidaires and heat supplied, continuous hot water; $50 and up; see janitor. Mystic 3482-M. cap8-22

MEDFORD HILLSIDE, 38 Orchard St., lower apartment of 4 rooms; garage; all modern improvements, steam heat; very convenient location. Mystic 6473 or 3346. 5-4

FOR RENT—255 Salem St., Medford, 6 room apartment, 2nd floor, hot water heat, polished hardwood floors, open plumbing, excellent condition, key downstairs, open for inspection Sunday afternoons, phone Prospect 0190. ap6-20

2 ROOMS, kitchenette and bath, heat, gas and electric provided. $35 mo. Mr. Baker, 20 Bellevue St., Medford Hillside. ap5-my5

5 ROOMS, all improvements, $35; Austin Realty Trust, 5 High St., Medford Sq. Mystic 2344. 2-1

WEST MEDFORD, double parlors on first floor; furnished for light housekeeping; also two unfurnished rooms for housekeeping; Arlington 5542. 27 Sharon St. cap5-19

CHOICE OF 4 or 5 room apartment; all modern; garage if desired; rent reasonable; handy to transportation. Apply at 14 Fairmount St., Medford Hillside. mr11-ap12

NEAR MEDFORD SQ. — Lower apartment of 5 rooms and reception hall; modern improvements; American neighborhood; adults preferred; apply 37 Sylvia Rd., off Main St. mr31-ap13

MEDFORD 5-6 ROOMS $35., $37., $40. 3-4-5 rooms, all prices; duplex and single house. Stores suitable for any business. Mrs. E. Pelland 227 Middlesex Ave., Mystic 2948. cmr9-ap9

WEST MEDFORD, corner Warren and Madison Sts., 8 room and 5 room apartments; also 8 room apartment at 47 Madison St., hot water heat; rent reasonable. Call Mystic 0496 before 10 a. m., or after 7 p. m. cmr7-ap7

WEST MEDFORD, lower apartment, 5 rooms and reception hall; convenient to bus, trains and stores; Car space; all modern improvements; 15 Irving St., Mystic 2767-R. cmr31-ap14

4 ROOM HEATED APARTMENT, all tile bath; electric refrigeration; large porch; 161 Harvard St., Medford. Mystic 0216. cmr31-ap14

UPPER 4 ROOM APARTMENT $32; heat and light furnished; garage if desired; 7 Pinkert St., Medford. Mystic 1235R. cap6-20

CHOICE OF 5 OR 6 ROOM APARTMENTS; upper or lower; all modern improvements; finish in gumwood; oak floors; very good location. Mystic 5020 or call at 49 Paris St., Medford. Mr15-ap15

6 ROOMS, fine location; $40; 5 room, steam heat; $36; 4 rooms, steam heat and garage; $35; 5 rooms and reception hall; new, $40. Mystic 5204. Mr.15-ap15

TO LET, lower apartment of 5 modern rooms; with reception hall; garage optional; good location; 130 Princeton St., Medford. Mystic 2785J. Mr15-ap15

FOR RENT—7 room modern single with garage, especially well located in West Medford, all conveniences, steam heat, tiled bath, shower, near new elementary school, $65. H. M. Marvel, 7 Forest street, Mystic 0256. dc17-tf

5 ROOMS, first floor; practically new house; $38; Apply 124 Bowdoin St., Medford. mr15-ap15

WEST MEDFORD, sunny upper apartment of 6 rooms; hot water heat; modern; handy to trains and trolleys; garage optional; large enclosed back yard. Arlington 1063M. cmr19-ap19

A COTTAGE HOUSE, at 43 Dudley street, Medford, 6 rooms and bath, oak floors, all improvements, newly renovated, room for garden, nice location; adults. Mystic 1261R. cmr19-ap19

UPPER FLAT of 7 rooms; near Tufts College; trains and electrics; all improvements; good location; 97 Bromfield Rd., Somerset 6416-W. Reasonable rent. cap7-21

TO LET—Upper apartment, 6 rooms, bath, pantry, large store room, electric lights, steam heat, gas kitchen, gas water heater, etc entirely separate. Located in A-1 residential section, garage. Adults. 41 Faragut Ave. Mystic 1596W. mar19-ap19

TO LET, Six room tenement (no bath) on Western Ave., Medford., rent $20.00. Mystic 2461M. Apply to William N. Curtis ag13tf

MEDFORD, modern single house, near Fellsway and High school, 6 large sunny rooms; bath, fireplace, garage, finished street, reasonable rent, Arlington 2464-W or Mystic 2493-W. cap8-my8

TO LET—two, light sunny flats each of five rooms and bath, at 294-298 Salem St., coal and gas ranges; electricity; newly decorated throughout; $25 month; unheated; references required. H. M. Marvel, Agent, 7 Forest St., Mystic 0256. mr29-tf

IN PRACTICALLY NEW two family house, upper apartment of 5 rooms; latest improvements; space for car; large yard; conveniently located at 43 Daniels St. Apply owner at 23 Pleasant St., Medford. mr25-ap8

IN MEDFORD, 4-7 rooms with all improvements and garages; also suites of 6-8 rooms; best location; with all improvements; reasonable rent. Apply to Otto Olson, 741 Broadway, West Somerville. Mr25-ap25

Apartments To Let

Medford Hillside Apartments
OPEN DAILY
16 Winter St.—5 rooms, Suite 1, $38.
32 Clark St.—5 rooms, Suite 1, $40.
28 Clark St.—6 rooms, Suite 2, $40.
West Somerville Apartments
OPEN DAILY
278 Highland Ave., Suite 3, left, 4 rms. $30.
278 Highland Ave., Suite 3, right, 5 rms. $33.
Look them over, then telephone owner
J. W. KNOWLES
Arlington 3971 or 3764-W
A5

5 ROOMS, first floor, very fine location; will rent for $35 month to desirable party; garage optional, $5; Mystic 2781-W. 9 Bellevue St., Medford. 5-1

NEAR MEDFORD SQ., 6 room modern upper apartment, handy to everything; well kept; rent reduced; Apply 23 Sylvia Rd. ap8-my8

TO LET—Medford, off Fellsway, 7 rooms, all improvements; rent recently reduced, convenient to church, stores and car line. Mystic 2417-W. 5-4

WEST MEDFORD—Off Playstead Rd., 5 rooms; steam heat; hardwood floors; good condition; corner location; 5 Playstead Rd., West Medford Sq., Mystic 2100. 5-4

4 ROOMS and reception hall; all modern equipped at 14 Sterling St., Medford; for information call Capitol 7872. ap8-my8

IN PRACTICALLY NEW house, Tufts College section, upper apartment of 6 rooms; garage optional screened piazzas. Somerset 9391-W. 4-3

TO LET—Five room upper apartment in two family house; available May 3rd; good location, one minute to Fellsway car line, Medford. $38; Arlington 2431. ap7-21

$25 MONTH, to reliable people, three sunny rooms; screened, glassed-in sun porch; bath, electricity; convenient to Glenwood station. Mystic 4193-R. 4-3

TO LET—Single house, 7 rooms, with garden plot, 79 Lawrence St., Medford. Inquire at 77 Lawrence St. 4-3

6 ROOMS; duplex; steam heat; fine location; $35; also 5 rooms; corner; steam heat; garage, $42; Mystic 5204. ap7-my7

TO LET—West Medford, 57 Harvard Ave., lower 5 room apartment; good location; enquire second floor. ap7-21

SPACIOUS HEATED Apartment of one room, kitchenette and bath, modern; hot water; 147 Salem St., Medford. Mystic 3806. apr7tf

MEDFORD—Near Fellsway, new 6 rooms, entirely separate entrances; room for car; was $50; now $38. Mystic 2546-R. ap6-20

WEST MEDFORD—Sunny corner upper 6 room apartment; fireplace; piazza; convenient to trains and busses; in excellent single house neighborhood; rent $47; Mystic 0376-J. 3-2

5 ROOMS—Modern, $30; 6 rooms, modern; near Fellsway, $35; 3 rooms, modern, $22; new house, 6 rooms and garage, $45; all prices all sizes; 429 Salem St., Medford. Mystic 7010. 3-5

FOR RENT, apartment, 6 rooms, all improvements, Newbern avenue, $30.00. Call owner, Mystic 1538-W. 2-1

A SUNNY HALF HOUSE; modern improvements; 8 rooms; conveniently located; large yard; screened porch; no objection to two children; rent $55. Arlington 3771. A2-1

SUNNY UPPER Apartment of 6 rooms and sun room, residential street, vicinity of Medford Sq.; seen between 11 a. m. and 5 p. m.; garage optional; apply 34 Ashland St. 6-5

TO LET—Medford, 4 rooms, bath sun porch; gas, electricity, hardwood floors; first floor, $30; adults. Mystic 0504-M. 6-5

APARTMENT—West Medford, 5 rooms; all modern improvements; convenient location. Mystic 2649-M. 6-5

HEATED APARTMENT of 2 rooms and kitchenette on bathroom floor. All conveniences for light housekeeping. Garage if desired. See at 172 Park St., Mdford, or call Woburn 0031-M. 6-5

WEST MEDFORD—352 High St., 5 rooms and den, fireplace, porches, hot water heater, sunny corner, good location. Garage optional. Call Mystic 0376-J. 6-5

IN BEST location, apartment of two beautiful furnished rooms, single house, hot water heat, electric and gas included; $8.00 a week. 75 Magoun Ave., Mystic 3312-W. apr2-my2

MEDFORD HILLSIDE—5 rooms, modern, corner location. A1 condition, garage available; rent reduced. 59 Marshall St. 5-4

WELLINGTON District, Medford, 54 Third St., first floor; five room modern tenement; near car lines, schools, and playground; steam heat; reasonable rent; apply on premises. ap1-15

TO LET—5 Rooms, all improvements; hot water heat; good location; $35; Mystic 3518-J. 38 Hancock Ave., Medford. ap1-my1

TO LET—Salem St., Medford, 8 room house and three finished attics; improvements; rent reasonable; inquire 39 Fountain St., M. Starr, Mystic 4464-M. ap1-my1

MEDFORD HILLSIDE, lower apartment of 5 rooms, sun parlor; fireplace; screened porch; hot water connection on boiler; lower apartment; garage. 24 Hume Ave. Mystic 6115. cap1-15

Apartments To Let

6 Rooms For Rent
253 Boston Ave.
All Modern $40 month
This apartment at Medford Hillside must be seen to be appreciated.
Call Mys. 5322 or Mys. 2948-W
3-2

LOWER APARTMENT of 4 attractive rooms; all modern improvements; excellent location; one minute to bus line; 7 Pembroke St. Medford. ap5-19

TO LET—Apartment of 4 or 5 rooms; all improvements; rent reasonable to right party; Mystic 5729-J. apr2-16

Lost and Found

LOST—Yellow-gold topaz pendant; vicinity Salem St., and Medford Sq., finder please call Mystic 0653-J. Reward. 5-1

LOST—From Ford coupe, tinted tortoiseshell glasses in black case. Reward; please return to janitor, 21 Bradlee Rd., Medford. 4-6

FULL GROWN black and white cat (male), lost about two months ago in the vicinity of Columbia road, Medford. Answers to the name of "Inkie". Finder please return to Mrs. Nokes, Arl. 3314. 6-5

Rooms

MEDFORD HILLSIDE, 2, 3 or 4 rooms for light housekeeping; heat, light and gas furnished; garage if desired; rent reasonable. 12 Fairmount St. ap8-my8

WIDOW WILL let two furnished rooms on bath room floor; homelike atmosphere; reasonable; near Medford Sq. Mystic 1969-M. 4-3

FOR RENT, large front room and kitchenette on bath room floor; heat, light, gas, linen, silver and dishes furnished, best location. Mystic 0287-R. 4-3

NEAR TUFTS College, 15 Bellevue St., Medford Hillside; attractive well furnished room in private family; single house; convenient to transportation. Mystic 4169-M. ap7-21

FURNISHED, heated, lighted suite, with private bathroom; suitable for light housekeeping, at 91 Warren St., West Medford; select neighborhood; near station and bus line; Mystic 4164-R. 3-2

ARLINGTON—Sunny comfortable room; bath room floor; private family; nice location; minute to cars; gentleman preferred; call Arlington 0270-M. A3-5

IN MEDFORD SQUARE; 2 pleasant sunny furnished rooms, bath room floor; electric lights; hot water heat; call evenings. Mystic 0381-W. ap4-my4

TWO OR THREE pleasant furnished or unfurnished rooms for light housekeeping; heat, light and gas furnished; reasonable. Mystic 2632-J. 1-6

HILLSIDE—Furnished or unfurnished 6 room modern single house with garage. Call Mystic 2403-W. 6-5

ARLINGTON — Furnished room; next to bath; in private family of 2 adults; excellent location; near cars, stores and churches; girls preferred. Reasonable. Call Arlington 5829-W. A5-5

PLEASANT furnished room, next to bath; 20 Emerson St., Medford. Mystic 1715-J. mr31-ap30

LIVING ROOM WITH FIREPLACE; five windows and adjoining bed room; hot and cold water, bath room floor; all tile bath, showers, etc.; in adult family; also other rooms; furnished or unfurnished; three minutes to Medford Sq., Mystic 2209M. mr29-ap29

FOREST ST., near Medford Sq., nicely furnished room; garage. Mystic 6588. mr26-ap26

THREE FURNISHED ROOMS, large kitchen, back piazza, heat, light, and gas supplied, sunny and pleasant, near Fellsway. Rent $10.00 per week. Mystic 5278-R. Mar26-Apr26

NEAR MEDFORD SQ., 3 large clean furnished housekeeping rooms; regular kitchen; heated; continuous hot water; heat, light and gas furnished. Mystic 4701. 142 Riverside Ave. cm23-ap6

WEST MEDFORD one large, well furnished room for light housekeeping; space for car; Mystic 2715M. cmr19-ap19

FURNISHED APARTMENT TO LET of 2 rooms; steam heat; gas & electricity furnished; suitable for light housekeeping; on bath-room floor; 108 Washington St., Medford. Mystic 6939. Mr14-ap14

LARGE ATTRACTIVELY furnished single room, suitable for couple, exceptionally clean, pleasant surroundings, two minutes from Medford square, 67 Governors avenue, off High st., Medford. cap5-my5

HEATED, ATTRACTIVE ROOMS, furnished or unfurnished, convenient location, near Tufts College, rent very reasonable, space for car, 11 Fairmount street. Mystic 6299-M. cmr9-ap9

LARGE ATTRACTIVE furnished room with lavatory and all other conveniences, 3 large windows, 57 High street, corner Governors avenue, Medford. Mystic 1191-J Rooms ford tourists. mr26-apr26

Money To Loan

MONEY TO LOAN on watches diamonds, furs an all kinds of merchandise and valuables Malden Loan Co., 173 Pleasant street, Malden Open evenings Tel Malden 1380-M. mr29-je29

Real Estate For Sale

MEDFORD BARGAINS
6-ROOM SINGLE, oak floors, steam, garage, $4000 savings bank mortgage, sell $4200; Malden st., 2-family, mortgage $6500, sell $7500; Sheridan av., 2-family, 2-car garage, $7500; Lawrence estate, single, $7800; Salem st., 5-5-5, only $6000; 5-room bungalow, $4500; Raymond st., single $6000; new singles, $6200 up; flats and singles for rent at all prices, when planning to rent, buy sell, exchange, call
GRIFFIN'S REALTY CO.
344 SALEM ST., MEDFORD
Tel. Mystic 0710-W or Mystic 2894
Anytime
c5-4

Mortgagee's Forced Sale
391 Appleton St., Arlington Hgts.
New 6 rooms; tile bath; sun parlors; fireplace; heated garage; etc. $6,000.00, small amount down.
E. Purpolo, 184 Salem St., Boston
Capitol 9576
Afb27-tf

OVERLOOKING MYSTIC LAKE ARLINGTON-MYSTICSIDE section on high land, corner location, with fruit trees, shrubbery, lawns and garden. English type house, 8 rooms and bath, sun parlor, fireplace, 2 car built-in heated garage; hot water and hot air heat, all gas kitchen, electric washer and built-in refrigerator, customer's choice of interior decoration, in first class condition, well financed; liberal terms. Would consider good tenant with option of buying.
Tel. Lexington 1323-R or Hubbard 8377

Stoneham Bargain
7 Room House—Hot Water Heat
Newly redecorated, All Improvements, Fine Location, 11,300 ft. land; garden and lot of fancy fruit; only $4900; small amount down. Balance as rent. Stoneham 0261 or 0856-J. mr30-ap30

FOR SALE, Medford, 5 & 6 rooms new house; all modern; everything separate; near school, church, cars; opposite large park. 34 Morton Ave. At a bargain. Mystic 5245. cap8-my8

101 SALEM ST., 9 rooms, good for home, stores or club; $4900; terms; Austin Realty Trust, 5 High St., Medford Sq., Mystic 2344. ap5-my5

ARLINGTON—Single, $4900; eight rooms; craftex sun parlor; all improvements; 2 car cement garage; basement laundry; range oil burner. Box R. S. 275, Arlington Daily News. A5

WEST MEDFORD, new Colonial, 6 rooms, sun and open porch; beamed ceiling; tile bath; heated garage; accepted street; 12 Gleason St., open every day 2-4:30 p. m. or by appointment. Mystic 2803W. mr24-ap24

FOR SALE, 5 room cottage; all improvements; 2 car garage; sun parlor; $33 month covers all carrying charges; here is a chance to break down your overhead. Woburn 1960M. mr23-ap6

FOR SALE IN STONEHAM, bank bargain, 7 room house; 16000 ft. land; garage; choice location; established neighborhood; price only $5800; terms to suit. Stoneham 0969. Mr5-ap5

Building Trades

W. I. EDGERLY & SONS. Plumbing and heating. Steam, hot water, vapor systems installed, jobbing promptly attended. Let us solve your heating troubles with our 30 years' experience. 82 Newbern Ave., Medford. Tel. Mystic 6006W. mar22-ap22

ELECTRICAL repairing and jobbing by an experienced electrician; wiring and fixtures installed and repaired; expert repair work on all electric appliances; special low prices this week. J. W. Martin, Mystic 6921-J. 1-6

RE-ROOF NOW! Let us estimate. It's free and places you under no obligation. Monthly payments. No finance charges. THOR ROOFING COMPANY, 506-8-10 Riverside Ave., Medford. Tel. Mystic 5420. f29-ag29

W. R. ANDREWS — Electrical Contractor; house wiring a specialty; special price on extra outlets for March; all work guaranteed; 18 Stearns Ave., Medford, Mystic 5869M. mr1-ap10

House Wanted

WANTED—5 or 6 room bungalow or single house. Must have yard & be in good neighborhood. Convenient to schools; must be reasonable. Write to Box 50, Arlington Daily News. A6-2

Employment

THE MYSTIC NURSES REGISTRY AND EMPLOYMENT BUREAU—Graduates, undergraduates, trained attendants, competent domestic help; cooks, waitresses, general maids, women for day or hourly work. Reliable mercantile help always listed; male and female; special attention given all cases. Miss O'Connor, R. N., 28 Hancock St., Medford. Mystic 5063. jy7

Board and Room

TO LET in private home, attractive room with board; very convenient and desirable location. Mystic 3115. 72 Woods Rd., West Medford. 5-1

Automobiles

FOR SALE—1929 Ford roadster; mechanically O. K., rumble seat; Preibe, 40 Grant Ave., Medford. 2-1

Miscellaneous

PAINTING
PAPERHANGING
WHITENING
Floors Scraped and Finished
Work Guaranteed
S. SPIZER & CO.
1 Reed St., Arlington Arl. 2026
Our estimates hold you to no obligations.
af24-aug24

CURTAINS, washed and ironed or stretched; 40c; Somerset 8267-M. 5-4

RICH FARM LOAM for sale, Gardening, grading, filling, shrubs, hedges, sand, gravel, walks and dry wells put in, odd jobs, light trucking, coke and coal at lowest prices. M. Clair, 21 Manning St., Mystic 6018. je3-1yr

JOSEPH RANDO — Landscape Gardener, grading and general work; loam, fertilizer, shrubs and hedges for sale; 100 Main St., Medford. Mystic 6734-M. ap6-my6

CRYSTAL READING, $1.00; Tea cups, 50c; cards or palms read, 35c each. 11 a. m.—8 p. m. 427A Main street, Malden square. Tel. Malden 4566-W. ap4-my4

GARDENING and grading; seeding and planting; cutting lawns, trimming hedges, pruning, spraying; flowers cared for; the making of flower beds a specialty. Arlington 2528-M. ap4-my4

ELOCUTION LESSONS taught beginners and others by "Mal" MacDonald of "Mal and His Pals" at Colonial Hall. Class and private lessons. For appointments call Mystic 1174. tf

COPPER BRONZE SCREENS, window screens 10 or more, $1.50 each, doors, $6.00, prices quoted on porches. Paul D. Childs Co., Winchester 2065. 6-5

PACKARD MOTOR LIVERY; trips by mile, hour or day. Low rates; M. B. Griffin, Arlington 5928. Amr5-ap5

HEMSTITCHING, DRESSMAKING. Hemstitching 9c per yard; Alma M. Stone, 39 Cotting Street, Medford, Mystic 5003-W. cmr11-ap11

RADIO SERVICE, all makes repaired. All work guaranteed. A phone call brings a service man. Arlinton 1643J after 6.30 p. m. cmr14a-p14

UPHOLSTERING AND REFINISHING at half usual prices; tapestry figured; at wholesale; estimates free; L. Zola, Malden 0236. my8tf

HEMSTITCHING DONE WHILE YOU WAIT; buttons covered; curtains and draperies made to order; we can now take care of the laundering of your curtains. 16 Pleasant St., off Riverside Ave., Medford. Perry. Mystic 3980. jn19tf

PIANOS TUNED—Repairing, etc., nice piano for sale $50, upright J. A. Fuglestad, 111 Dudley street, Medford. Tel. Mystic 2944 or Mystic 6852-W. jy18,tf

PIANO TUNING—J. Herbert Morrison. Crystal 1738.

JANE WILBUR; medium clairvoyant. Card reader. Can be consulted on all matters of importance 1 to 10 p. m. 195 Pleasant St., Malden, Mal. 5094, over Lilis Beauty Shoppe. ag12,1yr

MADAM NEWTON—32 Harold st., West Somerville, cor. of Gordon & Harold streets, rear entrance, card and palm reading Appointment. Mystic 5991-W. Card reading 50c complete. mr17-ap17

HAND LAUNDRY—Done At Home Called for and delivered. A1 work. rough dry and wet wash at reasonable prices. No fluids Mrs. Small. 58 Medford street, Medford, Mystic 5469. dc16-1yr

WINDOW SHADES, finest quality hand made tint cloth, side hems, Hartshorn rollers, 3 x 6. Cut special, complete and installed $1.30 each. American Shade and Screen Co., James W. English, Tel. Jamaica 4989-W. nv6tf

Help Wanted

BOYS, you can make money right from your own home afternoons, after school; other boys do it, you can. Write 280 Washington St., Winchester, Mass. 5

WANTED—Young or middle aged woman for general housework in small adult family at Arlington Heights. Must be neat and good plain cook. Someone who can go home nights. Laundry sent out. Phone Arlington 3031-R. A5-6

MAN OR WOMAN as exclusive Arlington representative selling fully guaranteed silk hosiery direct to wearer. Full or spare time. Big commission, wonderful repeat orders. Crescent Hosiery, 28 Chauncy, Boston, Liberty 2673. A4-6

SALESMAN to work Medford and surrounding Counties. Selling business necessity. Only local man considered. Nationally advertised line. Permanent connection. Merchants Industries, Inc., Newark, N. J. 3-5

MOTHER'S HELPER—Salary $5. Call Arlington 2084-R. A4-6

YOUNG MAN with car, handy with tools for service and sales work. Salary and commission. Range burner experience helpful. No. 2 Central st., Arlington, four to five p. m. Amr31-tf

WANTED—Young woman to do washing for one year old child and assist with housework in family of three; 15 Richardson Ave., Arlington. A2-4

SALESMEN WANTED—I can use a few live wires of the better type. A real opportunity for go getters. Call at office 2 Central street, Arlington, Mass., 3 to 5 p. m., ask for Mr. Taylor. a5-5

Insurance

ROGER P. CARLSON—Insurance of all kinds, either stock or mutual companies. Automobile insurance financed. Mystic 4937 60 Fells ave., Medford. 40 Broad st., Boston. Hubbard 8060 a1-cdc21-je21

$3 Down WAMCO Liberty 8930
Balance EST. Wm. A. Muller & Co. monthly 1847 55 Kilby Street Boston
cmr14-ap14

Plastering, Painting and Paperhanging

PAPERHANGING, 25c per roll, 1932 wall paper; ceilings washed and kalsomined $2.50 and up; rooms papered 10 rolls wall paper and labor $4 and up; inside painting and varnishing; low prices on vacant flats. Arthur R. Gill, 10 Court street, Medford. Mystic 1635-W. A1-ag15tf

E. S. READ & SONS, 35 Grant avenue, Medford, Mystic 2300-M. Painting, inside and outside, ceilings kalsomined, Let us show you our supplies of wall paper, rooms papered, stock and labor $4 and up, satisfaction guaranteed. st15-1yr

JOSEPH M. PAULSEN—Interior and exterior painting, kalsomining, paper-hanging, decorating, only the best of materials used, estimates gladly given, 41 Dexter street, Medford, Mystic 3656-W. after 3 p. m. cmr9-ap9

HERBERT HATHAWAY
Mystic 2787-W
Painting - Decorating - Paperhanging - Kalsomining, etc.
"Few do work as good— none better"
cmr14-ap14

HOUSE PAINTING—Only pure lead, oil and turpentine used. Expert workmen. Let us estimate. It's free and places you under no obligation. Time payments. Thor Roofing Co., Paint Dept., 506-8-10 Riverside Ave., Medford. Tel. Mystic 5420. mr31-je30

RITCHIE AND LIPTON, Painting and paperhanging, ceiling work estimates cheerfully given. C. W. Ritchie, 26 Auburn street, Malden, telephone Malden 5466 or Mystic 2245-M. cjn7-ap7

PAPERHANGING, 25c per roll, ceilings, $2.50 and up. E. A. Hartman, 12 Bowen avenue, Medford, Mystic 2958-R. f1-my1

PLASTERING of every description, specializing in jobbing, M. J. Tierney, 87 Windsor road, Medford, Mystic 3775-W. cmr29-je29

J. S. FRENCH will do your remodelling at reasonable prices, carpentry work, painting, paperhanging, ceilings whitened, 8 Vine street, Medford, Mystic 0844M. cmar26-1yr.

Apartment Wanted

WANTED JUNE FIRST—By two business women, small heated apartment convenient to West Medford. Address: "K. K. K., c/o Medford Mercury". 5-1

PROPOSAL

Sealed bids for furnishing Cable to the City of Medford will be received at the office of the Purchasing Agent, City Bldg., Medford, Mass. until 11.30 A. M., April 14, 1932, when and where they will be publicly opened and read. The right is reserved to reject any or all bids. Full specifications on application to J. L. Fitzpatrick, Purchasing Agent. ap8,1t

PROPOSAL

Sealed bids for furnishing Fertilizer and Potted Plants to the City of Medford will be received at the office of the Purchasing Agent, City Bldg., Medford, Mass. until 11.30, April 15, 1932, when and where they will be publicly opened and read. The right is reserved to reject any or all bids. Full specifications on application to J. L. Fitzpatrick, Purchasing Agent. ap8,1t

Medford Battery Co.
Batteries Re-charged Repaired Rented
MAURICE W. CARROLL
85 Main St, Medford. Mys. 3801
Colonial Gasoline and Oil
oct24-1yr

MISS DESMOND
Misses' - DRESSES - Women's
17 MAIN ST. MEDFORD SQ.
Style — Quality — Assortment
Open Tues. and Sat. Evenings
MYSTIC 5581
jan1tf

Sleeper and Sleeper
Attorneys-at-Law
356 BOSTON AVENUE
MEDFORD HILLSIDE, MASS.
Mystic 0680
mr6,tf

AIN'T IT THE TRUTH! By Arnot

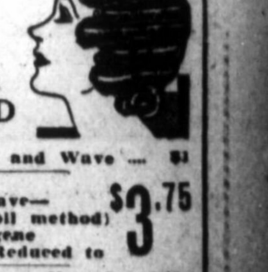

ALL PRICES REDUCED

Shampoo, Cut and Wave	$1
Regular $15 Permanent Wave— Nestle-Leon (oil method) Frigidine, Eugene Now Reduced to	$3.75
Finger Wave or Marcel	40c
Shampoo	40c
Shampoo and Finger Wave	75c
Hair Trimmings	25c
Children's Hair Cut	25c

Mollo's Beauty Salon
(Formerly with Russo's)
346 SALEM ST., MEDFORD
(Up One Flight)
Tel. Mystic 4639

SATURDAY at KANE'S DOLLAR DAY

$1.00 DELIVERS Any Article

Never Before Has Your Dollar Bought So Much Furniture!

Goods Held Free Until Wanted!

Shop at the Nearest Kane Store

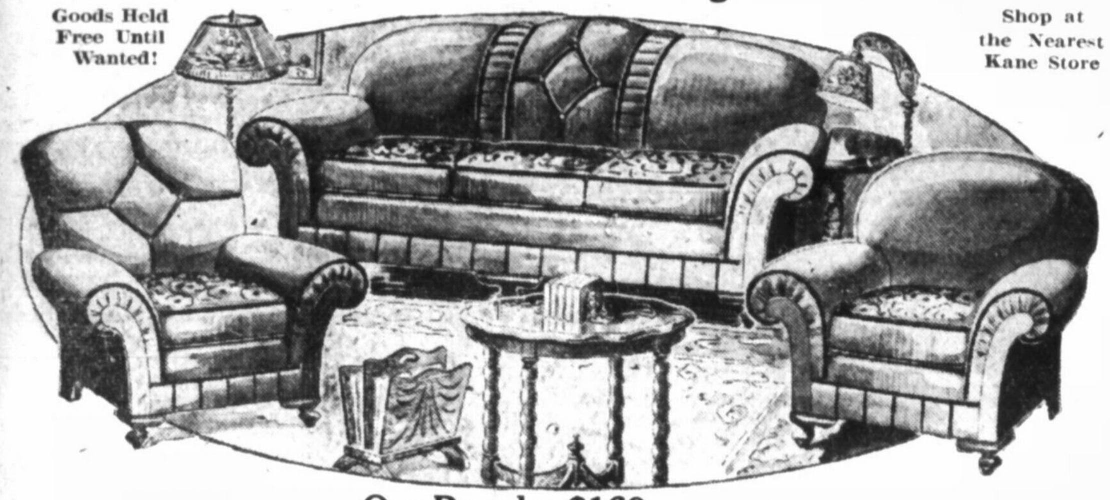

Our Regular $169

$1 DOWN **20-Pc. Living Room Ensemble!** $69

Included in this charming Living Room is this 3-Piece MOHAIR and Worsted Suite, Occasional Table, End Table, Bridge Lamp and Shade, 3 Pictures, Floor Lamp and Shade, Pair of Book Ends, Table Scarf, Table Lamp and Shade, Smoker's Stand, Magazine Basket and Throw Rug

Table Lamp and Shade Complete

2-Light Adjustable $1

26-Piece Dinnerware Set

Imagine It — 26-pcs. Only $1

No Mail or Phone Orders

Latest 1932

RADIO

A brand new 1932 PENTODE RADIO. Complete with tubes and improved dynamic speaker. $17.50

$1 DOWN

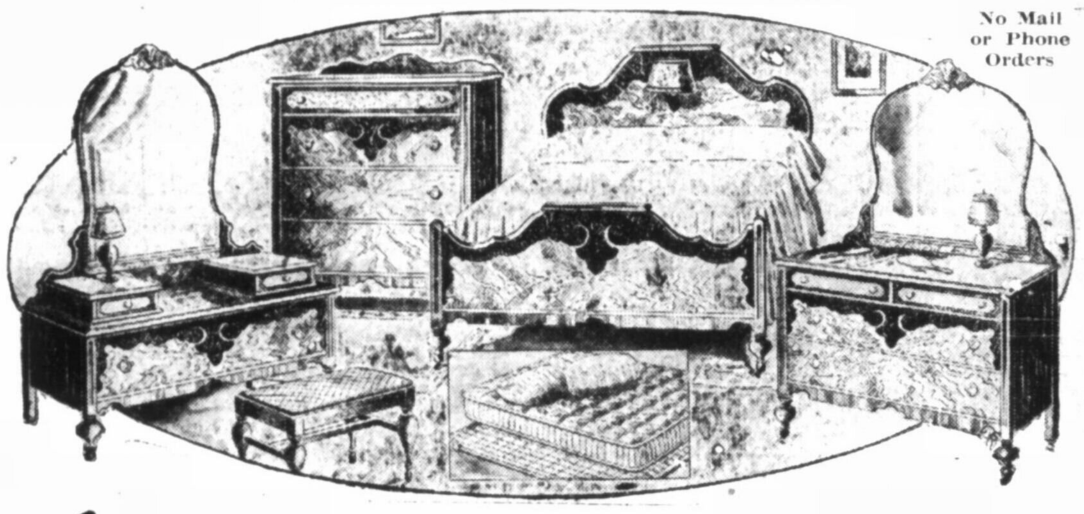

Our Regular $169

$1 DOWN **20-Pc. Bedroom Ensemble!** $69

Included in this luxurious ensemble is the Full Size Bed, Chest of Drawers, Dressr or Vanity. Bautiful Walnut finish on Gumwood, and Spring, Mattress, Pair of Pillows, Bed Light, Pair of Boudoir Lamps and Shades, Bench, 2 Pictures, 2 Bedroom Rugs and 3-Piece Dresser Set

OTHER SPECIALS at $1

Pair of Pillows	$1.00
Fibre Fernery	$1.00
Smoker's Stand	$1.00
Unf. Windsor Chair	$1.00
Smoker Lounge Lamp and Shade	$1.00
4 yards of Felt Base Floor Covering	$1.00

The 3 Rooms shown here, together with Kitchen Furniture not shown, may be had as a complete 4-Room Home Outfit for— **$195**

All Steel

Refrigerator

A fine refrigerator. A real food and ice saver. Just imagine it's only $13.50

$1 DOWN

"Whitney" Baby Carriage

Quality is assured when you buy a "WHITNEY!" Don't miss this opportunity to buy at this Low Price. $12.50

$1 DOWN

Our Regular $169

$1 DOWN **20-Pc. Dining Room Ensemble!** $69

Included in this ultra-modern Dining Room is the Extension Table, Buffet, Host's Chair, 5 Side Chairs, made of Walnut veneers and gumwood, and Dishes, Silver Plated Ware, Buffet Mirror, 3 Pictures, Table Scarf, 2 Torchiere Lamps and 3-Piece Carving Set

Open Saturday Evening Till 10 P. M.!

Next To The Side Entrance To The Granada

At the Sign of the Big Clock

KANE'S

9 DARTMOUTH ST., MALDEN

For Special Evening Appointments Telephone Mal. 0784!

Next To The Side Entrance To The Granada

BOY SCOUT CAMP AT AMESBURY OPENS JULY 2

The Camp committee of the Fellsland council Boy Scouts of America, met at the council office Wednesday evening. George W. Pingree represents Medford on this committee. The committee set the date for the opening of the camp, Saturday July 2. The closing date will be Saturday, August 27, a season of eight weeks as in the past.

The chief item of business, however, was the development of the camp layout in accord with the vote of the Executive Board establishing the Divisional Plan. The Divisional Plan is a plan whereby Troops may come to camp under their own leadership and "take over" a camp unit of two or three bunkhouses. Hence the Troop may conduct a Troop Camp at the Council camp with all the benefits of such an experience without any of the hazards. Already the Troops of the council have accepted this new idea with enthusiasm. Thus far while there has hardly been sufficient time for the word to reach all of the Troops, three Troops namely Troop 5 Medford, Troop 2 Stoneham and Troop 7 Winchester have definitely stated that they will want to reserve one of the units for a week or more, with either the Scoutmaster or an adult Assistant Scoutmaster in charge. The 1932 camp folders will go to press Saturday morning. They will be delivered to troops at their regular troop meetings by members of the camp committee during the week of April 11 to 16. Every Scout is looking forward to receiving one of these folders, because this year the folder is to be different than ever before. One side of the folder will be devoted to a map of the camp showing the new location of the bunkhouse, while the other side gives all the information needed to acquaint the Scout and his parents with the camp.

Scout Leaders Club

The Scout Leaders Club will meet at the Woburn Y. M. C. A. Tuesday, April 12, Scout Commissioner W. E. Moats will be the speaker. His subject is "A Merit Badge Exposition for the Fellsland Council." Gove Sleeper of Burlington is President of the Club, Elmer Waters of Woburn is secretary, Frederick S. Hatch of Winchester, Treasurer, and Francis McCall of Stoneham is Vice President.

Courts of Honor

Medford—Board of Review, April 13th, Court of Honor, April 28.

Stoneham—last Wednesday of each month.

Winchester—date to be announced

Woburn—third Tuesday of each month

Medford Troop Notes

The March 30th meeting of Troop 8, was in charge of Scout Harry Whittemore who conducted the rally so long planned. The five Patrols participated in this rally with enthusiasm.

The Torch bearer for the last meeting was Scout Carlton Spinney who spoke for the best interest of the Troop and selected Scout Wendell Fearon to be the Torch Carrier for the next week.

For years Miss Foster, principal of elementary schools in West Medford has been interested in the Boy Scouts and the things they do. At the last meeting of the Troop, Scout Paul Belair escorted Miss Foster to the Troop meeting where the Scouts were waiting at attention. Miss Foster was given a salute by the Troop. Miss Foster visited the Troop for the major part of the meeting.

There has been an increase in the number of parents visiting the troop recently. The custom now is that if both of the parents of any of the Scouts visit the troop, then the Scout is called upon to introduce his parents to the boys. Troop 3 of Winchester visited the troop at the April 6 meeting. On Sunday the troop will attend services at the West Medford Congregational church in recognition of the continuous chartering of the troop for 15 years. Scout Commissioner W. E. Moats and Scout Executive Harry T. French will speak at this service. This evening the troop goes to the Charlestown Y for a swim after which they will visit the General Baking Co. plant at the invitation of Scout Ralph Sherry's father, an official of the company.

Troop 18 Reports

At the last meeting of Troop 18 a Parents Night was held, which in, the experience of the troop was the most successful ever held. Each Patrol set up on tables arranged around the gym floor exhibits of the various crafts which had interested them. These exhibits were above the average in the arrangement and the contest of the displays. The first place in the exhibits was won by the Eagle Patrol, John Lewey, Patrol Leader. This Patrol also won the prize for the largest number of adults present. The Mohawks, Edwin Caldwell, Patrol Leader, took second place in exhibits while the Beavers, Robert Allen, Patrol Leader, were second in the number of adults present. The program features of the meeting were demonstrations in signaling, patrol stunts, and a surprise stunt on the points of the Scout Law. The program was much enjoyed by the parents. The Eagles and Beavers will go to Camp Fellsland, Friday afternoon where they will remain until Sunday afternoon.

—Mrs. John Babineau, 25 Edward street and her two children, Mary aged 5, and her six months old baby Edward, left Thursday for Sidney, N. S., where they will spend three months with Mrs. Babineau's parents. Mrs. Babineau's husband is employed as radio operator on an oil tanker that runs from the Dutch West Indies to New Orleans.

VICKS COUGH DROP

... All you've hoped for in a Cough Drop—medicated with ingredients of VICKS VAPORUB

—Mrs. Elmer Perong and children of Bronxville, N. Y., have returned after a visit with her parents, Mr. and Mrs. Fred Bean of Playstead road.

Presenting The Newest In Spring Shoes!

Beautiful Styles AA to D Widths

$2.85 and up

Dr. Clinton's Arch Shoes

$3.85

Men's W. L. Douglas Shoes

$4 and up

Children's and Misses' Shoes A to E Widths

$1.98 and up

KLANE'S

23 Salem St., Medford Square
Malden Store
222 Pleasant Street
Strand Theatre Bldg.
LEGAL STAMPS

BOSTON WHOLESALE MILLINERY

Malden Branch: 392 Main St.

MALDEN DAY

Here's A Real Value

STRAW HATS

With That Expensive Looking Smartness

$1.89

Regular $3.00 Value

Adaptations of the smart Paris models . . . the new Gob hat . . dip brim sailors . . veil trim turbans. Every important new shape and spring color . . . a hat for every taste . . . a hat to fit every head.

Malden Square, Directly opposite City Hall

Making Price Sole Criterion In Iudustry Lowers Taste Standards

New York, April 8—Aggressive steps were being launched today by leading creators, manufacturers and retailers to open a determined battle against the exploitation of women's fashionable merchandise. The movement is a result of a meeting here of prominent merchants, educators and editors.

Representatives of these various interests met at the Empire State club as the guests at luncheon of Julius Forstmann, president of the Forstmann Woolen company. Included among the guests were more than a score of men prominent in the manufacture of articles comprised in fashionable merchandise for women, embracing wool and silk fabrics, velvets, hosiery, millinery, shoes and leather goods. Present also were editors and publishers of the leading fashion trade and women's publications and representatives of higher education and the industrial arts.

As the National Quality Integrity Guild, it was determined to organize executive an dgeneral committees, representing the allied fashion industries, the functions of which will be to conduct a co-operative effort that will educate the public through all available channels as to the fashion and economic values of merchandise with fixed standards of quality.

In a discussion regarding the situation, which was declared to be very serious from many parts, the heads of the various industries represented, declared that, aside from the threat to industry itself, the most destructive permanent tendency was the lowering of the standards of public taste generally

A number of those voicing their opinion declared that the present tendency toward making price the sole criterion of merchandise, has sacrificed quality to "junk", and that the American woman, once generally regarded as the best dressed in the world, is in danger of becoming known as the poorest dressed.

FLOYD T. PRESCOTT
Funeral Director

Funeral Service on the highest character rendered helpfully in keeping with any circumstance.

32 Second St., Wellington Sect.
MEDFORD

Lady Assistant Phone Mys. 6834
AMBULANCE SERVICE

E1,2,3,5tf

Beauty Culture
SPECIALS

Shampoo	50c
Marcel	50c
Manicure	50c
Shampoo & F. W.	$1.00
Shampoo & Marcel	$1.00
Try our new Stimulating Facials	$1.50
Frigidine Permanent Wave	$5.00
Nestle LeMur	$3.50

Hours 9 A. M. to 6 P. M.

NANCY S. WENDELL
70 ELM ST. MEDFORD
Tel. Mystic 0382

mr29e2-5ap22

President of Mass. Prison Ass'n To Speak To Brotherhood

An intimate and authentic picture of prison life in general and penal institutions in Massachusetts, in particular, is to be given this evening at the monthly gathering of the Lyman Class Brotherhood of the West Medford Baptist church, when Thomas C. O'Brien, president of the Massachusetts Prison association is to give an address covering the main features of penal life. The meeting is to be held in the Crosby Memorial Hall, and a large number of the members of the Brotherhood and their friends are to be in attendance.

Mr. O'Brien has long been in the public eye, having served in many official capacities, until now he is justly considered as an authority in penal life and institutions. For years he served as a member of Parole and Advisory Board of Pardons, after which he occupied the position of deputy commissioner of prisons. At one time he was institutions commissioner for the city of Boston, and also was district attorney of Suffolk County. His message will reflect a vast knowidege which has been gained through long years of actual experience with criminality and punishment.

The community sing, under the leadership of Director of Music Frederick J. Parsons, with Orlson K. Smith at the piano, will be the regular opening feature of the gathering.

Refreshments will be served, and a general "mix-up" enjoyed following the program, with the committee in charge composed of Norman H. Abbott, Eric Anderson, Fred Burris, William F. Bowsher, Fred A. Ball, Milton Smith, Thomas Musgrave, John Sanborn, Edwin Wheeler, G. P. Whitman and Fred E. Coates.

President Leroy Brackett, in behalf of the Brotherhood, extends a most cordial invitation to all men of the community to join in this profitable and pleasant entertainment.

Medford Attorney Speaker At Quincy

Atty. Joseph J. Launie of Lawrence road, Medford, was the guest of honor and speaker at the first birthday celebration of the Women's Columbus Republican club of Quincy, Wednesday evening. Mr Launie spoke at length on "My 20 Years' Experience In Active Republican Party Service." The meeting was held in Moose hall, Quincy.

Former Medford Girl Mother At Pittsburg

Mr. and Mrs. George Deering, of 59 Elizabeth street, Pittsfield, are the happy parents of a baby daughter, Constance Martha, born Tuesday, April 5, at the Hillcrest hospital, Pittsfield. Mrs. Deering, previous to her marriage, was Miss Martha I. Silva, a teacher in the Medford Hillside school, and resided at 22 Carolina street, this city.

WHIST AND BRIDGE

A whist and bridge party was held at the home of Daniel O'Hara of 12 Sheridan avenue, Thursday night. Following bridge, dancing and refreshments were enjoyed. Among those present were Dorothy Forward, Dorothy Walsh, Virginia Ryden, Betty Oldenbrook, Wallace Spencer, Daniel O'Hare, Robert Spencer, Harold Breck, John DeBie, Aldrich forward, Florence Mullis, Mrs. J. R. Mullis, Mrs. Hasseth, Rose O'Hare, and Emele Romanshyn.

—Michael DiJulia, 12 Edward street, will spend the weekend in East Boston.

Here are two of the many rare bargains in our showroom:

1931 Hudson Brougham; exception low mileage; excellent condition of motor, upholstery and tires proves previous single owner used this car carefully; cost $1600 new—a rea lbargain at

$775

1929 Essex Challenger Touring Sedan; One of the most popular of the Essex models and a very dependable car; here's your opportunity to buy an Essex at less than the price of a new small car; this model cost $1,000; priced for action at

$285

CUERIER MOTOR SALES, Inc.

4 Mystic Ave. Mystic 0840

DRI-CLO

This method of Cleaning is becoming more popular every day because of its thoroughness. A trial will convince you.

ANY GARMENT

Except Fur Coats

$1.00

Thoroughly Cleansed and Pressed

Vogue CLEANSERS

17 Salem Street Mystic 1604 Medford

Bridge Score Pads Furnished Upon Application At Our Nearest Store